Q1054 - Isabelle Geagea // 03 067 569

Rony Chiha
4-8 Harley Crescent
Condell Park
NSW 2200
P: +96170619421 M: +96171727274

Quote Number: Q1054
Quote Valid for 30 days
Building Type: Residential
Quote Date: 2/09/2020

Gemmayzeh, Beirut Mount Lebanon Governorate

This apartment has been damaged by "Beirut Explosion" on the 4th of August 2020. Steps of Hope in collaboration with A-Tech Australia took the initiative to help in the renovation of damaged houses, to get people back to their homes before winter comes.

Apartment damages survey:

- A carpenter is needed for the assessment of damage, and maintenance.



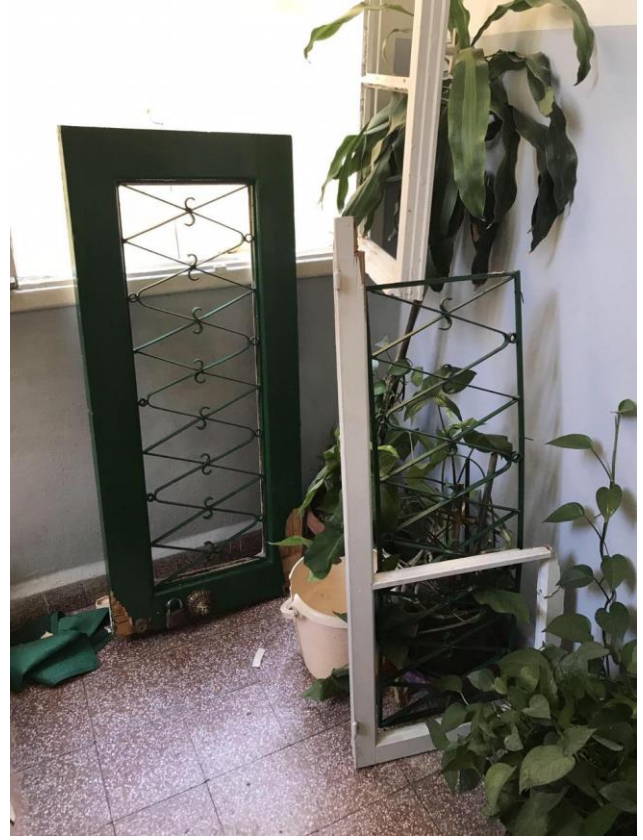

Q1054 - Isabelle Geagea // 03 067 569

Estimate

Customer:

Rony Chiha
 4-8 Harley Crescent
 Condell Park
 NSW 2200
 Ph: +96170619421
 Email: help@sohope.org.au

Estimate Details:

Net Total: \$3,030.00
 Markup: \$0.00 (0%)
 Tax: \$0.00
Estimate Total: \$3,030.00

Building Type: Residential
 Date Prepared: 2/09/2020

Cost Items				
Code	Description	Units / UOM	Unit Cost	Total
1	Materials			\$2,950.00
1.1	Door + paint + accessories	3.000 quantity	\$300.00	\$900.00
1.2	Full window + glass	1.000 quantity	\$300.00	\$300.00
1.3	Full window + glass + window shade + paint	1.000 quantity	\$500.00	\$500.00
1.4	Window shade (1 shutter) + paint	1.000 quantity	\$250.00	\$250.00
1.5	Full main door	1.000 quantity	\$650.00	\$650.00
1.6	Closet shutter	1.000 quantity	\$100.00	\$100.00
1.7	Accordion door	1.000 quantity	\$200.00	\$200.00
1.8	Fixing door (on ground) + changing some parts of the doors	5.000	\$10.00	\$50.00
2	Labor			\$80.00
2.1	Carpenter	2.000 Day	\$40.00	\$80.00
	Carpenter	2.000 Day	\$40.00	

Net Total: \$3,030.00
 Markup: \$0.00
 Tax: \$0.00
Estimate Total: \$3,030.00

