

---

Q1071 - Sayde /// 70410903

Rony Chiha  
4-8 Harley Crescent  
Condell Park  
NSW 2200  
P: +96170619421 M: +96171727274

**Quote Number: Q1071**  
Quote Valid for 30 days  
Building Type: Residential  
Quote Date: 5/09/2020

---

*Sin El Fil, Sin El Fil Mount Lebanon Governorate*

This apartment has been damaged by "Beirut Explosion" on the 4th of August 2020. Steps of Hope in collaboration with A-Tech Australia took the initiative to help in the renovation of damaged houses, to get people back to their homes before winter comes.

Apartment damages survey :

- Broken glass that must be changed



Description	Dimensions (cm)	Quantity	Notes
Glass	201.7 x 93.3	1	Thickness 6 mm, white
Glass	87.8 x 113.8	1	Stoned, bronze
	87.8 x 99.8	1	
	87 x 100.3	1	
	63.7 x 86	1	
	65.2 x 86	1	
	65.2 x 86	1	
	63.5 x 86	1	
Tube U	7.5 Length: 118	1	
Glass	70.86 x 113.5	1	Tinted. Thickness 6 mm
Wheels	7.5	8	

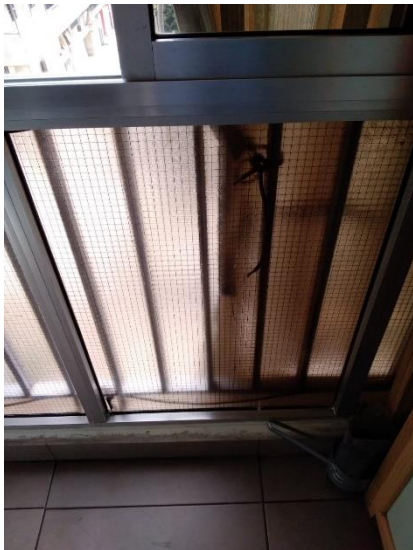

Q1071 - Sayde /// 70410903

**Estimate**

**Customer:**

Rony Chiha  
 4-8 Harley Crescent  
 Condell Park  
 NSW 2200  
 Ph: +96170619421  
 Email: help@sohope.org.au

**Estimate Details:**

Net Total: \$260.50  
 Markup: \$0.00 (0%)  
 Tax: \$0.00  
**Estimate Total: \$260.50**

Building Type: Residential  
 Date Prepared: 4/09/2020

Cost Items				
Code	Description	Units / UOM	Unit Cost	Total
<b>1</b>	<b>Glass</b>			<b>\$112.50</b>
1.1	6mm Clear Glass	3.000 m2	\$15.00	\$45.00
	6mm Clear Glass	3.000 m2	\$15.00	
1.2	6mm Frosted Glass	4.500 m2	\$15.00	\$67.50
	6mm Frosted Glass	4.500 m2	\$15.00	
<b>2</b>	<b>Materials</b>			<b>\$68.00</b>
2.1	Tube U	1.000 quantity	\$20.00	\$20.00
2.2	wheels	8.000 quantity	\$6.00	\$48.00
<b>3</b>	<b>Labor</b>			<b>\$80.00</b>
3.1	Professional Installer	1.000 Day	\$55.00	\$55.00
	Professional Installer	1.000 Day	\$55.00	
3.2	Second Installer	1.000 Day	\$25.00	\$25.00
	Second Installer	1.000 Day	\$25.00	

Net Total: \$260.50  
 Markup: \$0.00  
 Tax: \$0.00  
**Estimate Total: \$260.50**