Q1099 - ibrahim karam, 03/931319, achrafieh fassouh

Rony Chiha
4-8 Harley Crescent
Condell Park
NSW 2200
P: +96170619421 M: +96171727274

Quote Number: Q1099
Quote Valid for 30 days
Building Type: Residential
Quote Date: 10/09/2020

Achrafieh

This apartment has been damaged by "Beirut Explosion" on the 4th of August 2020. Steps of Hope in collaboration with A-Tech Australia took the initiative to help in the renovation of damaged houses, to get people back to their homes before winter comes.

Apartment damages survey:

- Glass broken:
- 4mm thickness white
- Dimension:

37.3 x 62.8
37.3 x 33
37.3 x 32
37.1 x 32
37.1 x 62.7
37.1 x 32.6
37.1 x 62.7
37.1 x 62.7
37.1 x 62.7
37.1 x 32
37.1 x 32.6

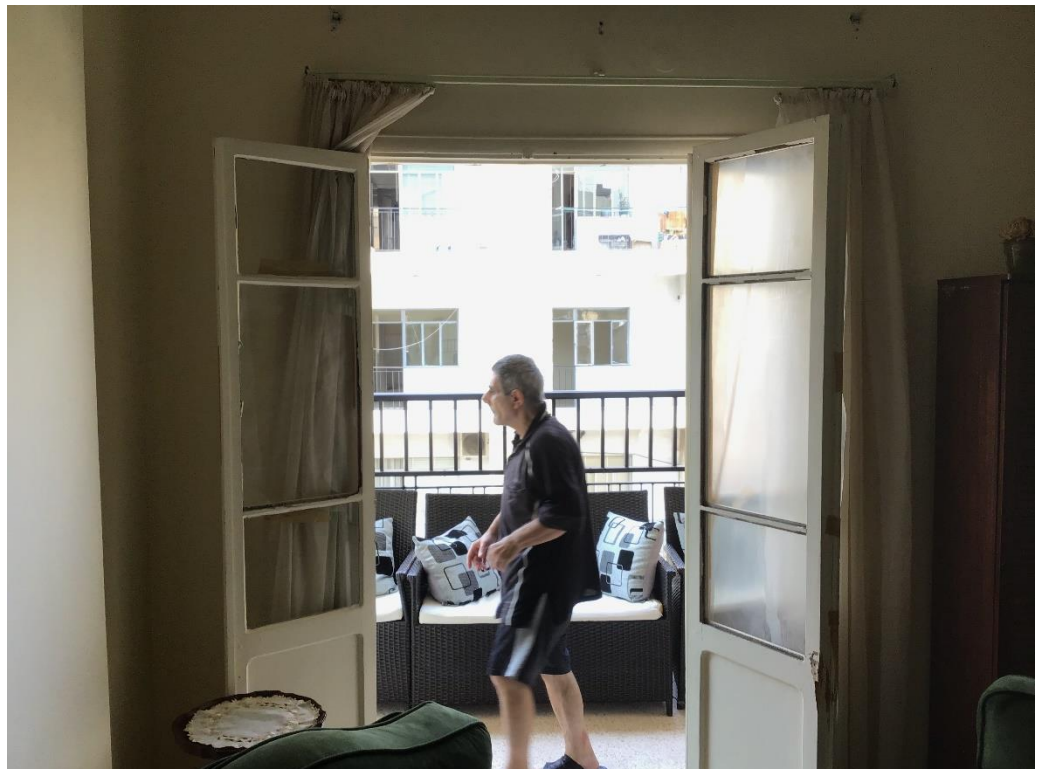

Q1099 - ibrahim karam, 03/931319, achrafieh
 fassouh
Estimate

Customer:

Rony Chiha
 4-8 Harley Crescent
 Condell Park
 NSW 2200
 Ph: +96170619421
 Email: help@sohope.org.au

Estimate Details:

Net Total: \$170.00
 Markup: \$0.00 (0%)
 Tax: \$0.00
Estimate Total: \$170.00
 Building Type: Residential
 Date Prepared: 10/09/2020

Cost Items				
Code	Description	Units / UOM	Unit Cost	Total
1	Glass			\$52.50
1.1	4mm Glass White	3.500 m2	\$15.00	\$52.50
	4mm Glass White	3.500	\$15.00	
2	Materials			\$37.50
2.1	Silicon	10.000 tube	\$3.75	\$37.50
	Silicon	10.000 tube	\$3.75	
3	Labor			\$80.00
3.1	Professional Installer	1.000 Day	\$55.00	\$55.00
	Professional Installer	1.000 Day	\$55.00	
3.2	Second Installer	1.000 Day	\$25.00	\$25.00
	Second Installer	1.000 Day	\$25.00	

Net Total: \$170.00
 Markup: \$0.00
 Tax: \$0.00
Estimate Total: \$170.00

