Q1149 - Semaan khoury, 70/195848, achrafieh

Rony Chiha
4-8 Harley Crescent
Condell Park
NSW 2200
P: +96170619421 M: +96171727274

Quote Number: Q1149
Quote Valid for 30 days
Building Type: Residential
Quote Date: 24/09/2020

This apartment has been damaged by "Beirut Explosion" on the 4th of August 2020.
Steps of Hope in collaboration with A-Tech Australia took the initiative to help in the renovation of damaged houses, to get people back to their homes before winter comes.

Apartment damages survey:

- Glass broken dimension:

189 x 25.5 clear 6 mm

- Accessories

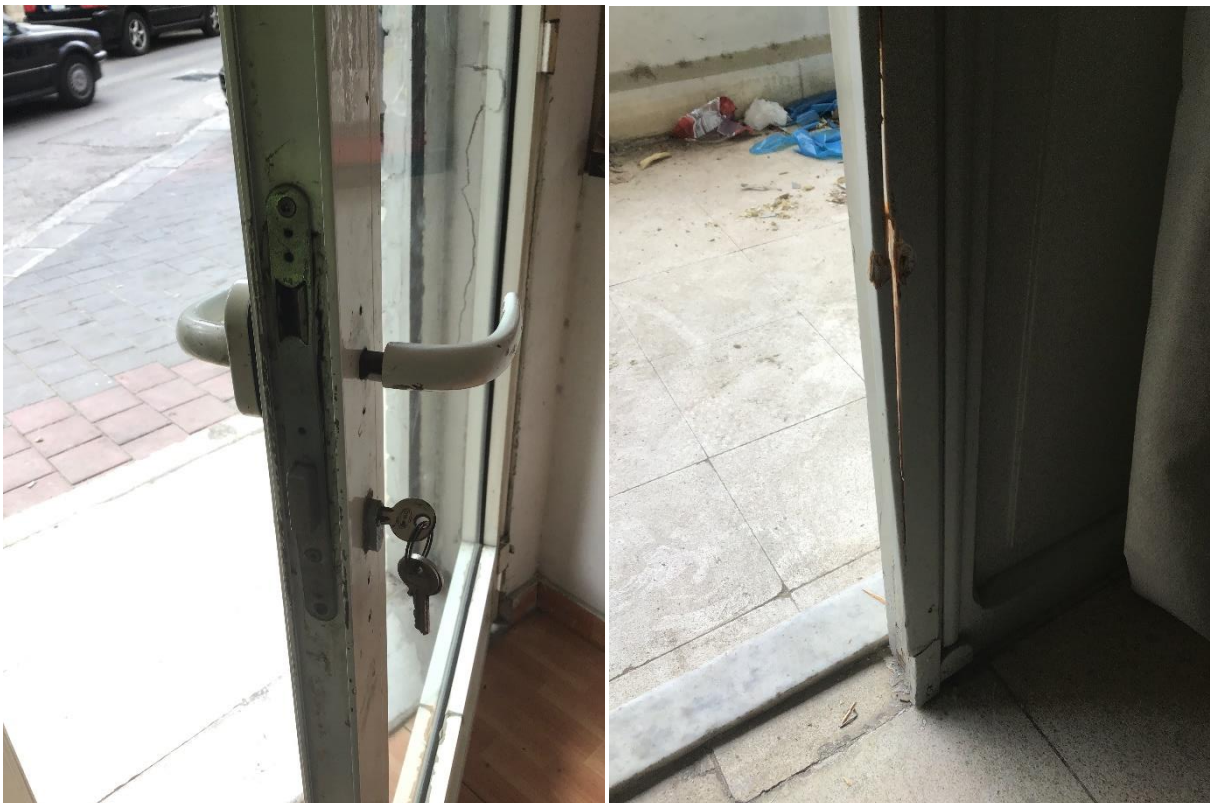

Q1149 - Semaan khoury, 70/195848, achrafieh

Estimate

Customer:

Rony Chiha
 4-8 Harley Crescent
 Condell Park
 NSW 2200
 Ph: +96170619421
 Email: help@sohope.org.au

Estimate Details:

Net Total: \$170.00
 Markup: \$0.00 (0%)
 Tax: \$0.00
Estimate Total: \$170.00
 Building Type: Residential
 Date Prepared: 24/09/2020

Cost Items				
Code	Description	Units / UOM	Unit Cost	Total
1	Glass			\$15.00
1.1	6mm Bronze	1.000 m2	\$15.00	\$15.00
	6mm Bronze	1.000 m2	\$15.00	
2	Materials			\$100.00
2.1	Accessories	1.000 quantity	\$100.00	\$100.00
3	Labor			\$55.00
3.1	Professional Installer	1.000 Day	\$55.00	\$55.00
	Professional Installer	1.000 Day	\$55.00	

Net Total: \$170.00
 Markup: \$0.00
 Tax: \$0.00
Estimate Total: \$170.00

