

---

Q1171 - Nazareth moubarak 7th floor, 03/621267, Achrafieh

Rony Chiha  
4-8 Harley Crescent  
Condell Park  
NSW 2200  
P: +96170619421 M: +96171727274

**Quote Number: Q1171**  
Quote Valid for 30 days  
Building Type: Residential  
Quote Date: 2/10/2020

---

4-8 Harley Crescent, Condell Park NSW, 2200

This apartment has been damaged by "Beirut Explosion" on the 4th of August 2020. Steps of Hope in collaboration with A-Tech Australia took the initiative to help in the renovation of damaged houses, to get people back to their homes before winter comes.

Apartment damages survey:

- Sliding door 2 panel 6 mm silver:

190.5 x 253.5

190.5 x 252

201.5 x 204.5

191 x 250.5

- Hinged door opens to exterior

98 x 251

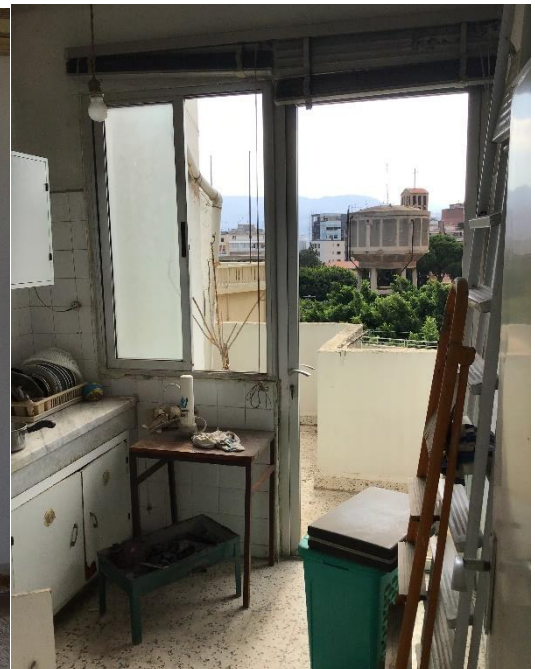

Q1171 - Nazareth moubarak 7th floor,  
03/621267, Achrafieh

**Estimate**

**Customer:**

Rony Chiha  
4-8 Harley Crescent  
Condell Park  
NSW 2200  
Ph: +96170619421  
Email: [help@sohope.org.au](mailto:help@sohope.org.au)

**Estimate Details:**

Net Total: \$2,625.00  
Markup: \$0.00 (0%)  
Tax: \$0.00  
**Estimate Total: \$2,625.00**  
  
Building Type: Residential  
Date Prepared: 2/10/2020

Cost Items				
Code	Description	Units / UOM	Unit Cost	Total
<b>1</b>	<b>Aluminium and Glass</b>			<b>\$2,445.00</b>
1.1	Hinged door	2.600	\$100.00	\$260.00
1.2	Aluminium Door	19.000 m2	\$115.00	\$2,185.00
	Aluminium Door	19.000 m2	\$115.00	
<b>2</b>	<b>Labor</b>			<b>\$180.00</b>
2.1	Professional Installer	2.000 Day	\$55.00	\$110.00
	Professional Installer	2.000 Day	\$55.00	
2.2	Second Installer	2.000 Day	\$35.00	\$70.00
	Second Installer	2.000 Day	\$35.00	

Net Total: \$2,625.00

Markup: \$0.00

Tax: \$0.00

**Estimate Total: \$2,625.00**

