Q1216 - Naji el helou 6 Gf , 03/245414, geitawi

Rony Chiha
4-8 Harley Crescent
Condell Park
NSW 2200
P: +96170619421 M: +96171727274

Quote Number: Q1216
Quote Valid for 30 days
Building Type: Residential
Quote Date: 13/10/2020

This apartment has been damaged by "Beirut Explosion" on the 4th of August 2020. Steps of Hope in collaboration with A-Tech Australia took the initiative to help in the renovation of damaged houses, to get people back to their homes before winter comes.

Apartment damages survey :

- Need a carpenter to assess the damage
- 6 mm glass bronze
- 60 x 105.5/ qty 2
- 60 x 105 qty 2
- 72 x 198
- 82 x 198.
- Interlock length 113.8
- Upper head panel length 66.5
- Interlock length 113.2
- Upper head panel length 67 qty 2

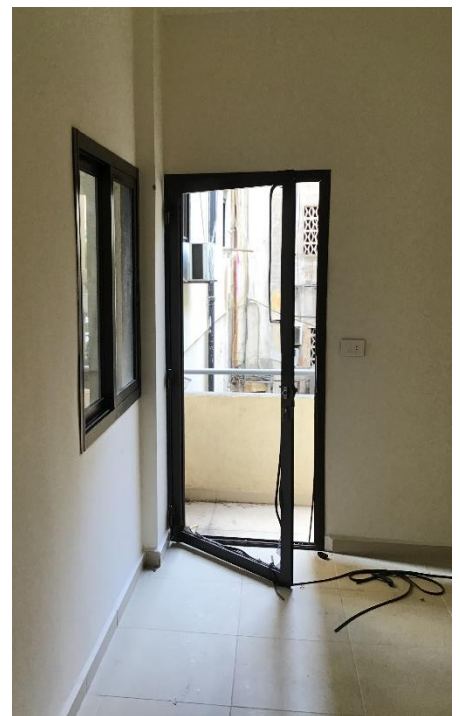
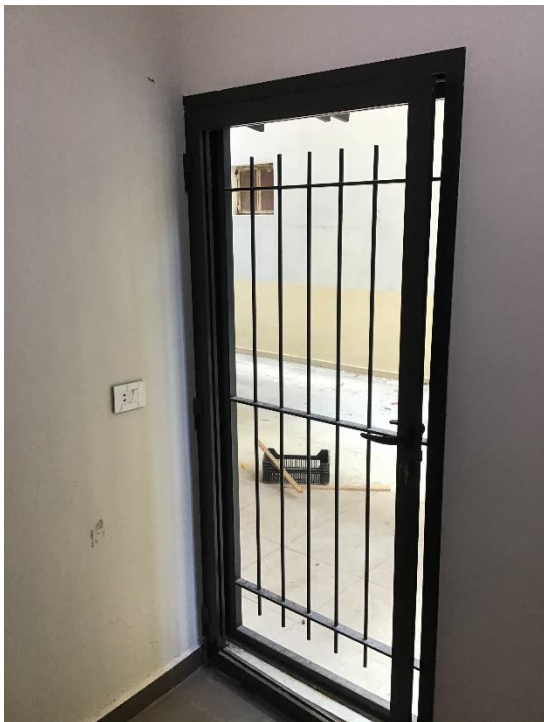

Q1216 - Naji el helou 6 Gf , 03/245414, geitawi

Estimate

Customer:

Rony Chiha
 4-8 Harley Crescent
 Condell Park
 NSW 2200
 Ph: +96170619421
 Email: help@sohope.org.au

Estimate Details:

Net Total: \$440.50
 Markup: \$0.00 (0%)
 Tax: \$0.00
Estimate Total: \$440.50

Building Type: Residential
 Date Prepared: 13/10/2020

| Cost Items | | | | |
|------------|--------------------------|-------------|-----------|-----------------|
| Code | Description | Units / UOM | Unit Cost | Total |
| 1 | Preliminary Items | | | \$260.50 |
| 1.1 | 6mm Bronze | 6.500 m2 | \$17.00 | \$110.50 |
| | 6mm Bronze | 6.500 m2 | \$17.00 | |
| 1.2 | Accessories | 1.000 | \$150.00 | \$150.00 |
| 2 | Labor | | | \$180.00 |
| 2.1 | Professional Installer | 2.000 Day | \$55.00 | \$110.00 |
| | Professional Installer | 2.000 Day | \$55.00 | |
| 2.2 | Second Installer | 2.000 Day | \$35.00 | \$70.00 |
| | Second Installer | 2.000 Day | \$35.00 | |
| 3 | Site Clean-up | | | - |
| 3.1 | Sample Item #1 | 1.000 | - | - |

Net Total: \$440.50
 Markup: \$0.00
 Tax: \$0.00
Estimate Total: \$440.50