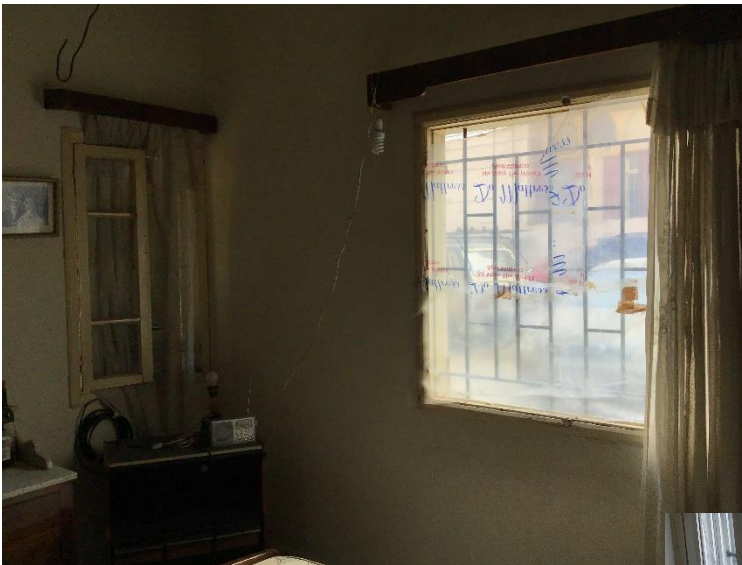

Q1247 - Joseph massaad clinique, 03/283400, achrafieh

Rony Chiha
4-8 Harley Crescent
Condell Park
NSW 2200
P: +96170619421 M: +96171727274

Quote Number: Q1247
Quote Valid for 30 days
Building Type: Residential
Quote Date: 21/10/2020

This apartment has been damaged by "Beirut Explosion" on the 4th of August 2020.
Steps of Hope in collaboration with A-Tech Australia took the initiative to help in the renovation of damaged houses, to get people back to their homes before winter comes.

Apartment damages survey:





Steps of Hope
 4-8 Harley Crescent Condell Park NSW 2200
 Ph: 0474000444
sohope.org.au
 Email: help@sohope.org.au
 ABN: 84636391298

Q1247 - Joseph massaad clinique, 03/283400,
 achrafieh
Estimate

Customer:

Rony Chiha
 4-8 Harley Crescent
 Condell Park
 NSW 2200
 Ph: +96170619421
 Email: help@sohope.org.au

Estimate Details:

Net Total: \$1,000.00
 Markup: \$0.00 (0%)
 Tax: \$0.00
Estimate Total: \$1,000.00
 Building Type: Residential
 Date Prepared: 21/10/2020

Cost Items				
Code	Description	Units / UOM	Unit Cost	Total
1	Wood Work			\$1,000.00
1.1	Full Main Door	1.000	\$1,000.00	\$1,000.00

Net Total: \$1,000.00
 Markup: \$0.00
 Tax: \$0.00
Estimate Total: \$1,000.00

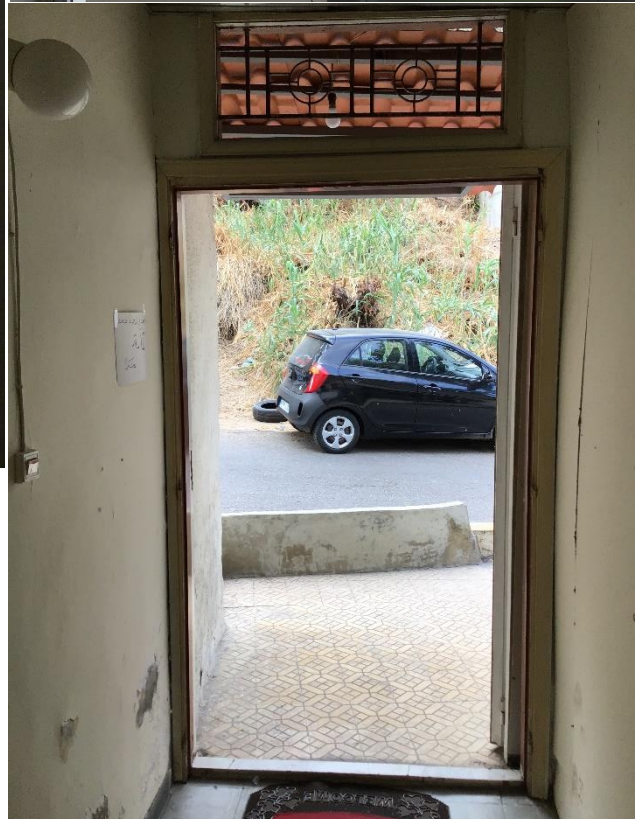



Steps of Hope

4-8 Harley Crescent Condell Park NSW 2200

Ph: 0474000444

sohope.org.au

Email: help@sohope.org.au

ABN: 84636391298