Q1279 - Elie rachdan, 03/277559, geitawi

Rony Chiha
4-8 Harley Crescent
Condell Park
NSW 2200
P: +96170619421 M: +96171727274

Quote Number: Q1279

Quote Valid for 30 days

Building Type: Residential

Quote Date: 28/10/2020

This apartment has been damaged by "Beirut Explosion" on the 4th of August 2020.
Steps of Hope in collaboration with A-Tech Australia took the initiative to help in the renovation of damaged houses, to get people back to their homes before winter comes.

Apartment damages survey:



Q1279 - Elie rachdan, 03/277559, geitawi

Estimate

Customer:

Rony Chiha
4-8 Harley Crescent
Condell Park
NSW 2200
Ph: +96170619421
Email: help@sohope.org.au

Estimate Details:

Net Total: \$890.00
Markup: \$0.00 (0%)
Tax: \$0.00
Estimate Total: \$890.00

Building Type: Residential
Date Prepared: 28/10/2020

Cost Items				
Code	Description	Units / UOM	Unit Cost	Total
1	Wood Work			\$850.00
1.1	Frontage + Glass + Accessories 235x175	1.000	\$800.00	\$800.00
1.2	fixing door + Lock	1.000	\$50.00	\$50.00
2	Labor			\$40.00
2.1	Carpenter	1.000 Day	\$40.00	\$40.00
	Carpenter	1.000 Day	\$40.00	

Net Total: \$890.00
Markup: \$0.00
Tax: \$0.00
Estimate Total: \$890.00

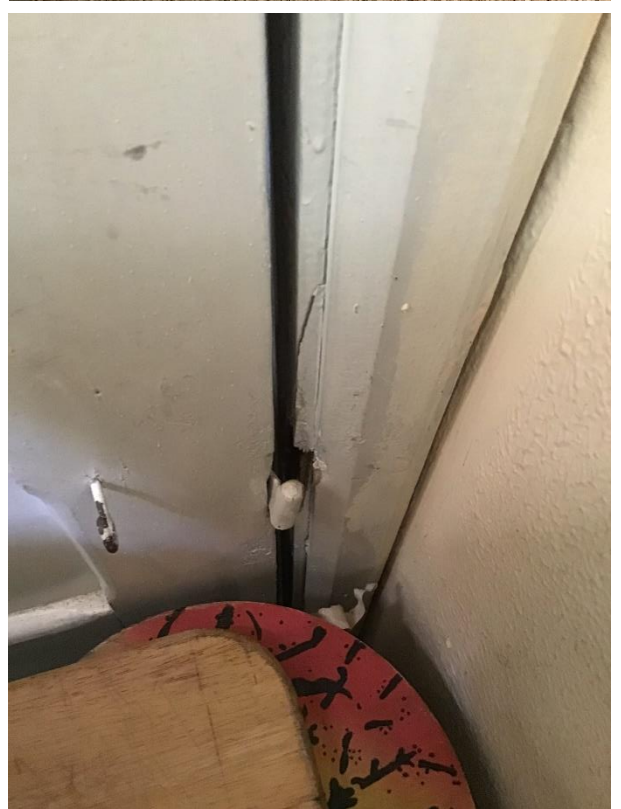



Steps of Hope

4-8 Harley Crescent Condell Park NSW 2200

Ph: 0474000444

sohope.org.au

Email: help@sohope.org.au

ABN: 84636391298