Q1310 - Samia wardini, 03/123988, achrafieh

Rony Chiha
4-8 Harley Crescent
Condell Park
NSW 2200
P: +96170619421 M: +96171727274

Quote Number: Q1310
Quote Valid for 30 days
Building Type: Residential
Quote Date: 9/11/2020

This apartment has been damaged by "Beirut Explosion" on the 4th of August 2020.
Steps of Hope in collaboration with A-Tech Australia took the initiative to help in the renovation of damaged houses, to get people back to their homes before winter comes.

Apartment damages survey:



Q1310 - Samia wardini, 03/123988, achrafieh

Estimate

Customer:

Rony Chiha
 4-8 Harley Crescent
 Condell Park
 NSW 2200
 Ph: +96170619421
 Email: help@sohope.org.au

Estimate Details:

Net Total: \$300.00
 Markup: \$0.00 (0%)
 Tax: \$0.00
Estimate Total: \$300.00

Building Type: Residential
 Date Prepared: 9/11/2020

Cost Items

Code	Description	Units / UOM	Unit Cost	Total
1	Materials			\$245.00
1.1	Tube 4x4 length 320 silver	1.000	\$40.00	\$40.00
1.2	Silicon	20.000 tube	\$3.75	\$75.00
	Silicon	20.000 tube	\$3.75	
1.3	Roll of rubber	1.000	\$10.00	\$10.00
1.4	7.5 cm profile wheel	12.000	\$10.00	\$120.00
2	Labor			\$55.00
2.1	Professional Installer	1.000 Day	\$55.00	\$55.00
	Professional Installer	1.000 Day	\$55.00	

Net Total: \$300.00

Markup: \$0.00

Tax: \$0.00

Estimate Total: \$300.00

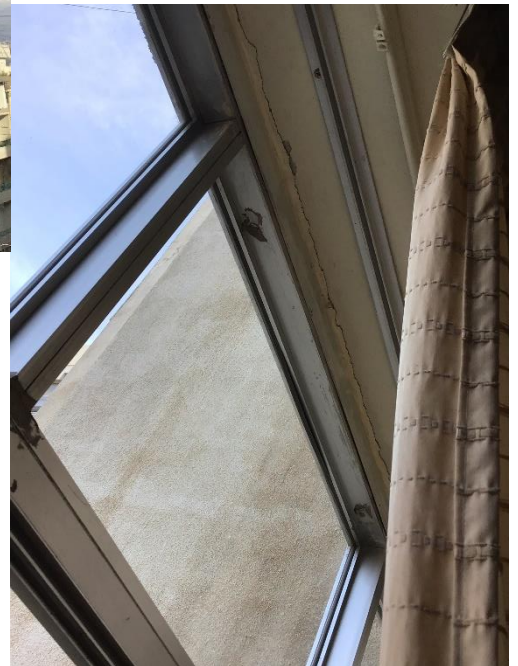



Steps of Hope

4-8 Harley Crescent Condell Park NSW 2200

Ph: 0474000444

sohope.org.au

Email: help@sohope.org.au

ABN: 84636391298