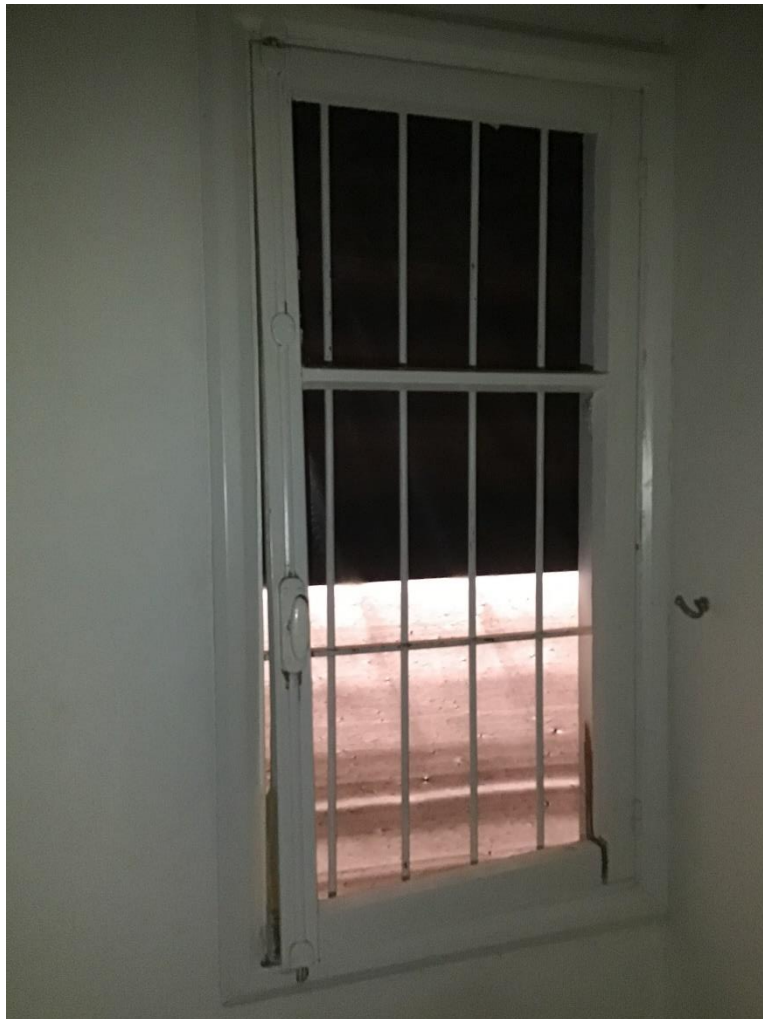

Q1097 - Fadi zehrine, 03554546, achrafye aabrin street

Rony Chiha
4-8 Harley Crescent
Condell Park
NSW 2200
P: +96170619421 M: +96171727274

Quote Number: Q1097
Quote Valid for 30 days
Building Type: Residential
Quote Date: 10/09/2020

This apartment has been damaged by "Beirut Explosion" on the 4th of August 2020.
Steps of Hope in collaboration with A-Tech Australia took the initiative to help in the renovation of damaged houses, to get people back to their homes before winter comes.

Apartment damages survey:



Q1097 - Fadi zeghrine, 03554546, achrafye
aabrin street
Estimate

Customer:

Rony Chiha
4-8 Harley Crescent
Condell Park
NSW 2200
Ph: +96170619421
Email: help@sohope.org.au

Estimate Details:

Net Total: \$2,250.00
Markup: \$0.00 (0%)
Tax: \$0.00
Estimate Total: \$2,250.00

Building Type: Residential
Date Prepared: 10/09/2020

| Cost Items | | | | |
|------------|---|-------------|-----------|-------------------|
| Code | Description | Units / UOM | Unit Cost | Total |
| 1 | Wood Work | | | \$1,900.00 |
| 1.1 | Full window + glass 120x15 | 1.000 | \$400.00 | \$400.00 |
| 1.2 | Small widow + glass 120x40 | 1.000 | \$400.00 | \$400.00 |
| 1.3 | Window + glass + accessories 160x60 | 1.000 | \$350.00 | \$350.00 |
| 1.4 | Frontage door + glass + accessories 215x100 | 1.000 | \$750.00 | \$750.00 |
| 2 | Transportation | | | \$300.00 |
| 2.1 | Transportation | 2.000 | \$150.00 | \$300.00 |
| 3 | Site Clean-up | | | \$50.00 |
| 3.1 | Cleaning | 1.000 | \$50.00 | \$50.00 |

Net Total: \$2,250.00
Markup: \$0.00
Tax: \$0.00
Estimate Total: \$2,250.00



Steps of Hope

4-8 Harley Crescent Condell Park NSW 2200

Ph: 0474000444

sohope.org.au

Email: help@sohope.org.au

ABN: 84636391298



Steps of Hope

4-8 Harley Crescent Condell Park NSW 2200

Ph: 0474000444

sohope.org.au

Email: help@sohope.org.au

ABN: 84636391298