

---

Q1260 - Rudolf maalouf , 03/843384, achrafieh

Rony Chiha  
4-8 Harley Crescent  
Condell Park  
NSW 2200  
P: +96170619421 M: +96171727274

**Quote Number: Q1260**  
Quote Valid for 30 days  
Building Type: Residential  
Quote Date: 26/10/2020

This apartment has been damaged by "Beirut Explosion" on the 4th of August 2020.  
Steps of Hope in collaboration with A-Tech Australia took the initiative to help in the renovation of damaged houses, to get people back to their homes before winter comes.

Apartment damages survey:

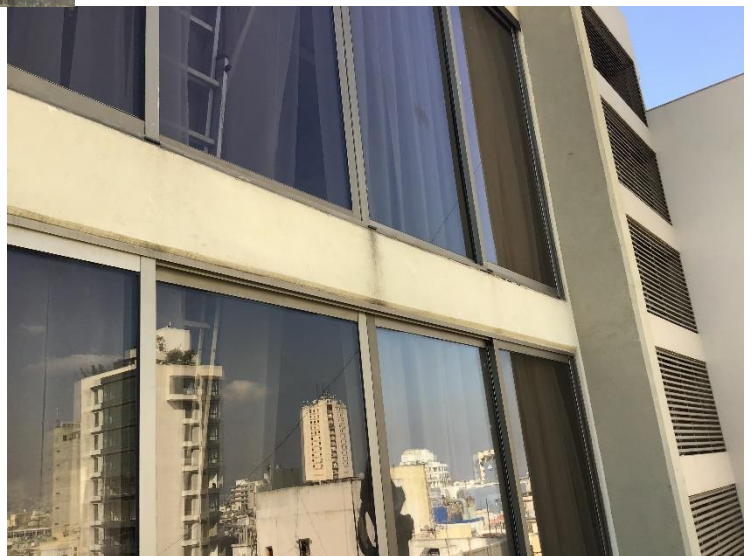



**Steps of Hope**  
4-8 Harley Crescent Condell Park NSW 2200  
Ph: 0474000444  
[sohope.org.au](http://sohope.org.au)  
Email: [help@sohope.org.au](mailto:help@sohope.org.au)  
ABN: 84636391298

Q1260 - Rudolf maalouf , 03/843384, achrafieh

## Estimate

### Customer:

Rony Chiha  
4-8 Harley Crescent  
Condell Park  
NSW 2200  
Ph: +96170619421  
Email: [help@sohope.org.au](mailto:help@sohope.org.au)

### Estimate Details:

Net Total: \$600.00  
Markup: \$0.00 (0%)  
Tax: \$0.00  
**Estimate Total: \$600.00**

Building Type: Residential  
Date Prepared: 23/10/2020

Cost Items				
Code	Description	Units / UOM	Unit Cost	Total
<b>1</b>	<b>Wood Work</b>			<b>\$500.00</b>
1.1	Fixing main door + accessories 200x100	2.000	\$150.00	\$300.00
1.2	Door frame (fraque) + maintenance 210x120	1.000	\$200.00	\$200.00
<b>2</b>	<b>Steel Work</b>			<b>\$100.00</b>
2.1	Steal Beam	1.000	\$100.00	\$100.00

Net Total: \$600.00  
Markup: \$0.00  
Tax: \$0.00  
**Estimate Total: \$600.00**

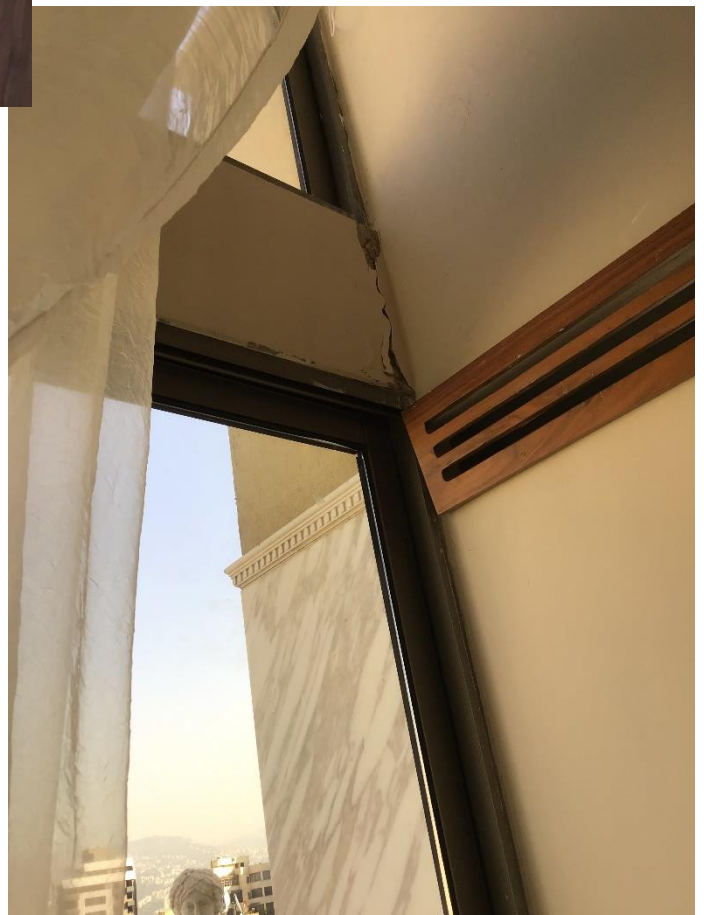



**Steps of Hope**

4-8 Harley Crescent Condell Park NSW 2200

Ph: 0474000444

[sohope.org.au](http://sohope.org.au)

Email: [help@sohope.org.au](mailto:help@sohope.org.au)

ABN: 84636391298