Q1007 - Pierre Saad, Mar Mikhael Street, 03639993 ,03305471

Rony Chiha
4-8 Harley Crescent
Condell Park
NSW 2200
P: +96170619421 M: +96171727274

Quote Number: Q1007

Quote Valid for 30 days

Building Type: Residential

Quote Date: 25/08/2020

Mar Mikhael, Beirut Mount Lebanon Governorate

This apartment has been damaged by "Beirut Explosion" on the 4th of August 2020.

Steps of Hope in collaboration with A-Tech Australia took the initiative to help in the renovation of damaged houses, to get people back to their homes before winter comes.

Apartment survey:

- Two big wooden interfaces were out of their places, they should be put back.
- Several panels were destroyed, and they need to be replaced. Others can be restored.
- There are 2 wooden panels at the house entrance destroyed.
- The door is completely damaged. The owner is asking the tenant to restore it into a specific design.
- This apartment needs two days of cleaning, fixing and installation.
- It needs about 10 silicone tubes and a lot of glue.
- 20 hinges needed.
- Total area of glass with thickness 4mm is 3 m²

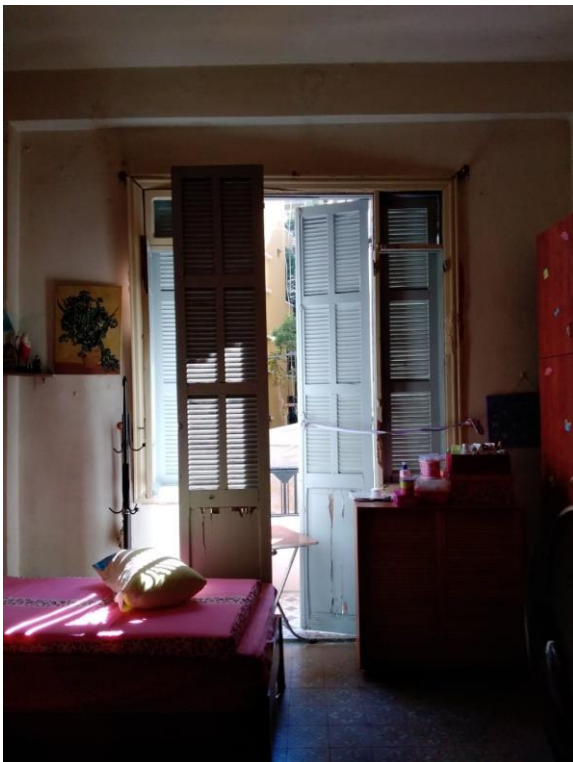

Specifications and Inclusions

Materials

- Silicon
- Glue
- Wood + Accessories



Glass



- 4mm Clear Glass

Labor

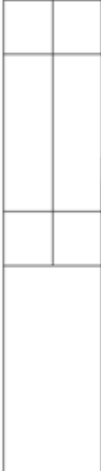
- Carpenter



<p>Wooden panel (door)</p>	<p>262.5 x 54.5</p>	<p>2 panel and one right panel where the lock is included</p>	<p>The dimension of the glass are taken included in the description. The low side are wood</p>  <p>Glass Dimension: 97 x 20 22 x 20</p>
<p>Upper light wood</p>	<p>109 x 35.5</p>	<p>1</p>	<p>Glass Dimension: 20 x 24.5 52.5 x 24.5</p> 

Description	Dimension (cm)	Quantity	Notes
Glass	22x20	12	4mm
	97x20	6	4mm
	20x24.5	4	4mm
	52.5x24.5	2	4mm
	14.5x22	4	4mm
	96.5x22	2	4mm
Wooden panel (Window)	164.5x50.5	2	 <p>Based on the panel design we Will Cut the Glass</p>
Separator	6x3 with Length = 110 cm	2	
Entrance door	217x110 Inside frame dimension	1	<p>The dimension of the glass are taken included in the description. 33.5 x 92</p> 
Hinge		20	
Wooden panel (Window)	42.5 x 159	1	<p>Glass Dimension: 14.5 x 22 96.5 x 22</p> 



Q1007 - Pierre Saad, MarMikhael Street,
03639993 ,03305471

Estimate

Customer:

Rony Chiha
4-8 Harley Crescent
Condell Park
NSW 2200
Ph: +96170619421
Email: help@sohope.org.au

Estimate Details:

Net Total: \$3,346.25
Markup: \$0.00 (0%)
Tax: \$0.00
Estimate Total: \$3,346.25
Building Type: Residential
Date Prepared: 24/08/2020

Cost Items

Code	Description	Units / UOM	Unit Cost	Total
1	Glass			\$39.00
	<i>4mm clear glass</i>			
1.1	4mm Clear Glass	3.000 m2	\$13.00	\$39.00
	4mm Clear Glass	3.000 m2	\$13.00	
2	Materials			\$3,267.25
2.1	Silicon	15.000 tube	\$3.75	\$56.25
	Silicon	15.000 tube	\$3.75	
2.2	Glue	1.000 quantity	\$11.00	\$11.00
	Glue	1.000 quantity	\$11.00	
2.3	Wood + Accessories + Paint	1.000 quantity	\$3,200.00	\$3,200.00
3	Labor			\$40.00
	<i>Cleaning + installing</i>			
3.1	Carpenter	1.000 Day	\$40.00	\$40.00
	Carpenter	1.000 Day	\$40.00	

Net Total: \$3,346.25

Markup: \$0.00

Tax: \$0.00

Estimate Total: \$3,346.25