

Q1014 - Tony Hayek, Gemmayzeh, 03/424442

Rony Chiha
4-8 Harley Crescent
Condell Park
NSW 2200
P: +96170619421 M: +96171727274

Quote Number: Q1014

Quote Valid for 30 days

Building Type: Residential

Quote Date: 26/08/2020

Gemmayzeh, Beirut Mount Lebanon Governorate

This apartment has been damaged by "Beirut Explosion" on the 4th of August 2020.

Steps of Hope in collaboration with A-Tech Australia took the initiative to help in the renovation of damaged houses, to get people back to their homes before winter comes.

Apartment damages survey:

- Rooms must be emptied because there is a lot of furniture and material
- Requires minimum of 2 working days and a technical person with his workers
- At the balcony, the frame is out of its place and need restoration
- Old sedum is present in the apartment
- The apartment was fully inspected.
- All the glass must be renewed.
- All the aluminum frames and panels need maintenance

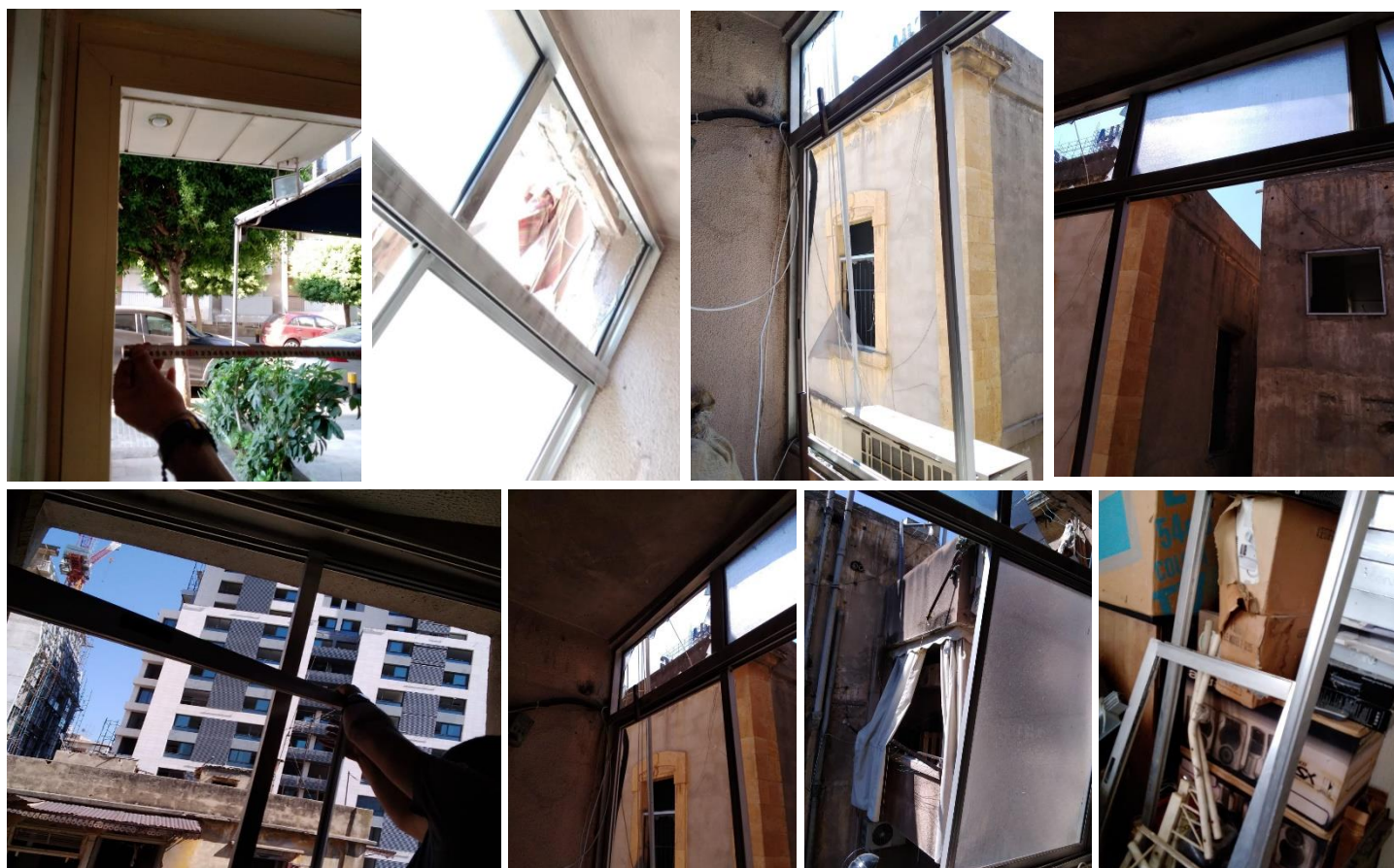

Specifications and Inclusions

Glass

- 6mm Clear Glass
- 6mm Toughened Glass

Materials

- Sample Material #1
- Sample Material #2

Labor

- Professional Installer
- Second Installer

Glazing (6mm, clear and toughened)

| Panel # | Dimension H x W | Quantity |
|---------|-----------------|----------|
| 1 | 56.5 x 199.5 | 1 |
| 2 | 26 x 199.5 | 1 |
| 3 | 68 x 129.5 | 2 |
| 4 | 46.5 x 125.5 | 1 |
| 5 | 46.5 x 125.8 | 1 |
| 6 | 71.5 x 199.5 | 1 |
| 7 | 47.5 x 201.7 | 1 |
| 8 | 48 x 129 | 2 |
| 9 | 82 x 44 | 2 |
| 10 | 125 x 72 | 1 |

**Steps of Hope**

4-8 Harley Crescent Condell Park NSW 2200

Ph: 0474000444

sohope.org.auEmail: help@sohope.org.au

ABN: 84636391298

Q1014 - Tony Hayek, Gemmayzeh, 03/424442

Estimate**Customer:**

Rony Chiha
4-8 Harley Crescent
Condell Park
NSW 2200
Ph: +96170619421
Email: help@sohope.org.au

Estimate Details:

Net Total: \$505.00
Markup: \$0.00 (0%)
Tax: \$0.00
Estimate Total: \$505.00

Building Type: Residential
Date Prepared: 25/08/2020

| Cost Items | | | | |
|------------|--|-------------|-----------|-----------------|
| Code | Description | Units / UOM | Unit Cost | Total |
| 1 | Glass | | | \$185.00 |
| 1.1 | 6mm Clear Glass | 11.000 m2 | \$15.00 | \$165.00 |
| | 6mm Clear Glass | 11.000 m2 | \$15.00 | |
| 1.2 | 6mm Toughened Glass | 2.000 m2 | \$10.00 | \$20.00 |
| | 6mm Toughened Glass | 2.000 m2 | \$10.00 | |
| 2 | Labor | | | \$320.00 |
| | <i>a lot of maintenance for frames</i> | | | |
| 2.1 | Professional Installer | 4.000 Day | \$55.00 | \$220.00 |
| | Professional Installer | 4.000 Day | \$55.00 | |
| 2.2 | Second Installer | 4.000 Day | \$25.00 | \$100.00 |
| | Second Installer | 4.000 Day | \$25.00 | |

Net Total: \$505.00

Markup: \$0.00

Tax: \$0.00

Estimate Total: \$505.00

STEPS
OF
HOPE



Steps of Hope

4-8 Harley Crescent Condell Park NSW 2200

Ph: 0474000444

sohope.org.au

Email: help@sohope.org.au

ABN: 84636391298

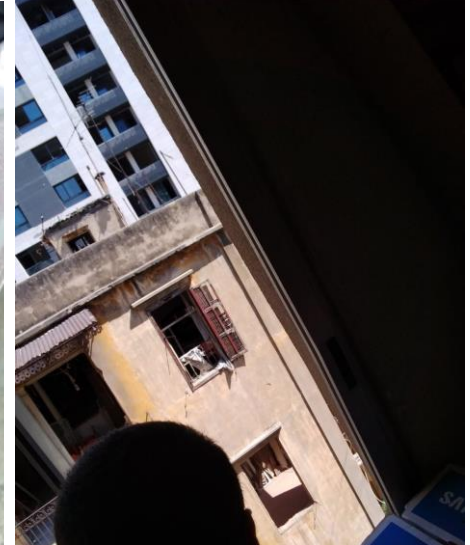
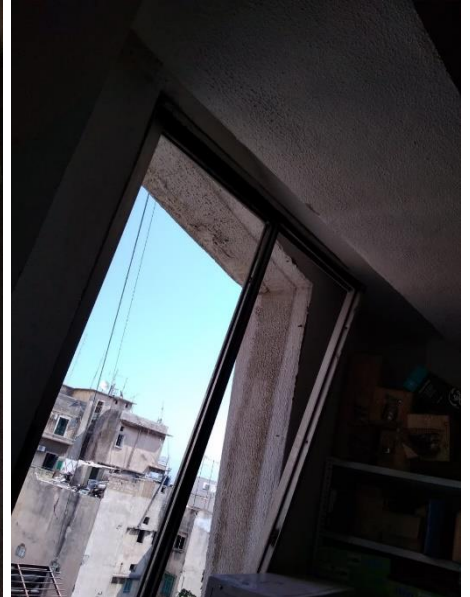

Case done – After photos





STEPS
OF
HOPE



Steps of Hope

4-8 Harley Crescent Condell Park NSW 2200

Ph: 0474000444

sohope.org.au

Email: help@sohope.org.au

ABN: 84636391298

