Q1030 - Hanna Abou saab, Geitaoui, 03640836

Rony Chiha
4-8 Harley Crescent
Condell Park
NSW 2200
P: +96170619421 M: +96171727274

Quote Number: Q1030

Quote Valid for 30 days

Building Type: Residential

Quote Date: 30/08/2020

Geitaoui street Lebanon, Condell Park NSW, 2200

This apartment has been damaged by "Beirut Explosion" on the 4th of August 2020.

Steps of Hope in collaboration with AusRelief took the initiative to help in the renovation of damaged houses, to get people back to their homes before winter comes.

Apartment damages survey:

- The entrance door needs maintenance.
- Living room: two wood panels are destroyed.
- They need a carpenter for inspection, measurements...etc.
- Kitchen: wood window that needs maintenance and new glass.
- Bedroom 1: two big wood panels need replacement.
- A wooden door needs new glass and inspection.
- Bedroom 2: a wooden door is damaged and needs new glass.
- Also, another window needs a glass to be replaced.
- P.S. the whole house needs deeper investigation by a carpenter since everything is wood.

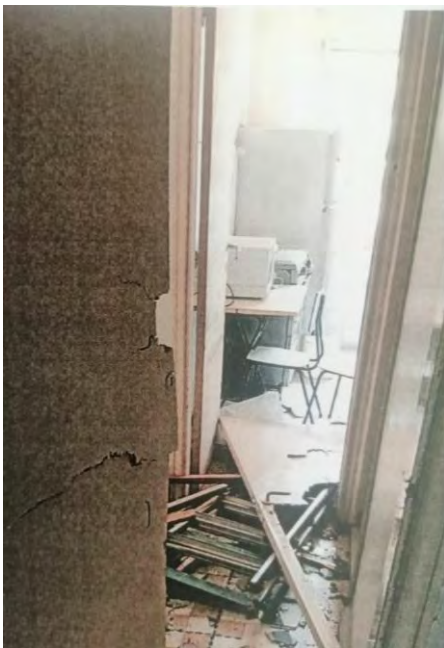

Specifications and Inclusions

Materials

- Full frontage + doors + window shade + glass + accessories + paint (220x205)
- Inside door + door frame + accessories + paint (80x220)
- Full window (for the kitchen) + window shade (138x158)
- Main door (2 shutters) + door box + accessories + paint (140x225)
- Damages fixing (on-ground) - Window shade

Items	Qt.	Dimensions
Full frontage + doors + window shade + glass + accessories + paint	2	220x205
Inside door + door frame + accessories + paint	8	80x220
Full window (for the kitchen) + window shade	1	138x158
Main door (2 shutters) + door box + accessories + paint	1	140x225
Damages fixing (on-ground) - Window shade	1	140x225
Damages fixing (on-ground) - Window	2	110x130



Q1030 - Hanna Abou saab, Geitaoui, 03640836

Estimate

Customer:

Rony Chiha
 4-8 Harley Crescent
 Condell Park
 NSW 2200
 Ph: +96170619421
 Email: help@sohope.org.au

Estimate Details:

Net Total: \$5,390.00
 Markup: \$0.00 (0%)
 Tax: \$0.00
Estimate Total: \$5,390.00

Building Type: Residential
 Date Prepared: 26/08/2020

Cost Items				
Code	Description	Units / UOM	Unit Cost	Total
1	Materials			\$5,350.00
1.1	Full frontage + doors + window shade + glass + accessories + paint (220x205)	2.000	\$850.00	\$1,700.00
1.2	Inside door + door frame + accessories + paint (80x220)	8.000	\$260.00	\$2,080.00
1.3	Full window (for the kitchen) + window shade (138x158)	1.000	\$750.00	\$750.00
1.4	Main door (2 shutters) + door box + accessories + paint (140x225)	1.000	\$800.00	\$800.00
1.5	Damages fixing (on-ground) - Window shade	1.000	\$20.00	\$20.00
2	Labor			\$40.00
2.1	Carpenter	1.000 Day	\$40.00	\$40.00
	Carpenter	1.000 Day	\$40.00	

Net Total: \$5,390.00

Markup: \$0.00

Tax: \$0.00

Estimate Total: \$5,390.00

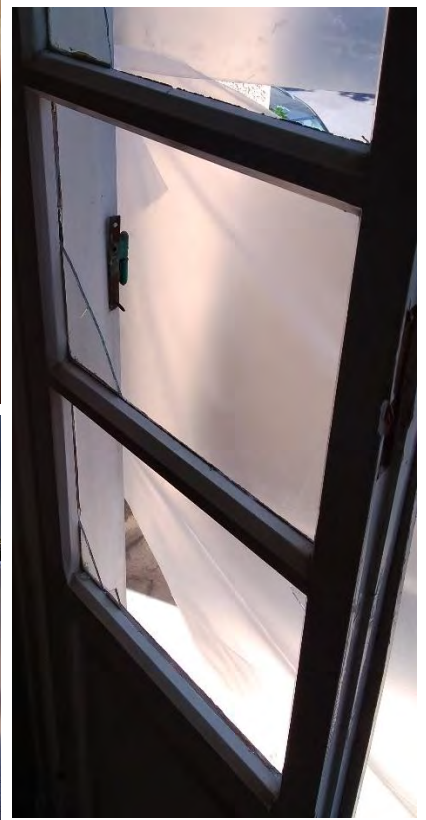
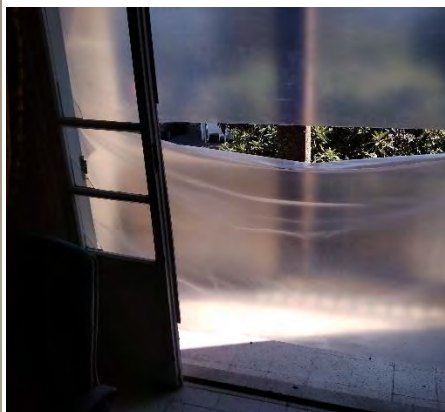
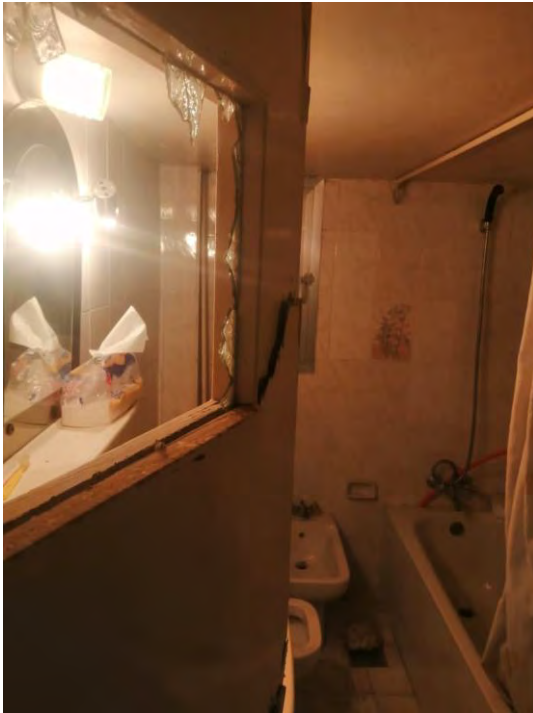
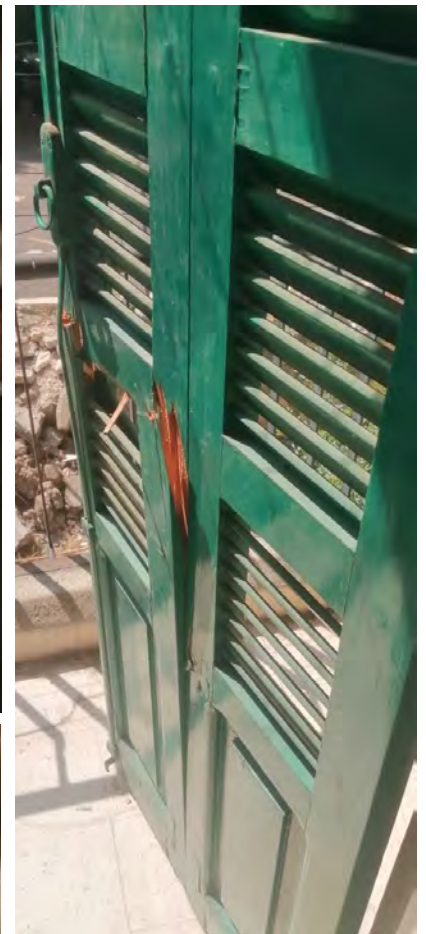

Case done – After photos













