Q1031. - Aida Abou Akl // 03076428

Rony Chiha
4-8 Harley Crescent
Condell Park
NSW 2200
P: +96170619421 M: +96171727274

Quote Number: Q1031.

Quote Valid for 30 days

Building Type: Residential

Quote Date: 29/08/2020

Achrafieh, Beirut, Lebanon, near sawt lebnan, Beirut Mount Lebanon Governorate

This apartment has been damaged by "Beirut Explosion" on the 4th of August 2020.

Steps of Hope in collaboration with A-Tech Australia took the initiative to help in the renovation of damaged houses, to get people back to their homes before winter comes.

Apartment damages survey:

- The house's condition is very bad.
- Two big aluminum panels are out of their place and need a lot of maintenance and require new glass.
- No aluminum parts are needed only maintenance.
- The glass of two aluminum doors at the balcony are shattered.

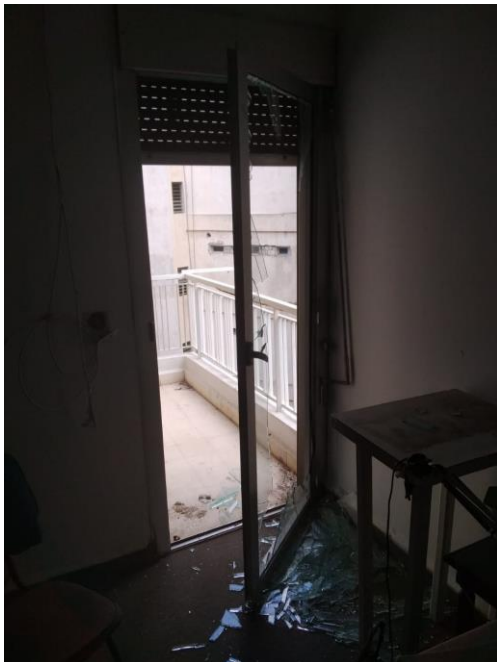

Specifications and Inclusions

Glass

- 6mm Clear Glass

Labor

- Professional Installer
- Second Installer

Materials

- Door Handle
- Aluminium Window

| Description | Dimensions (cm) | Quantity | Notes |
|----------------------|-----------------|----------|------------------------|
| Glass 6 mm | 87.1 x 185.5 | 2 | Old sidem, rail 10 cm |
| | 87.7 x 186.5 | 1 | |
| 2 Big Aluminum Panel | | | Maintenance |
| Glass 6 mm | 73 x 182 | 1 | Hinged door, old sidem |
| Door handle | | 1 | Photo below |
| One panel window | | | Needs to be replaced |



Q1031. - Aida Abou Akl // 03076428

Estimate

Customer:

Rony Chiha
4-8 Harley Crescent
Condell Park
NSW 2200
Ph: +96170619421
Email: help@sohope.org.au

Estimate Details:

Net Total: \$380.00
Markup: \$0.00 (0%)
Tax: \$0.00
Estimate Total: \$380.00

Building Type: Residential
Date Prepared: 27/08/2020

| Cost Items | | | | |
|------------|------------------------|-------------|-----------|-----------------|
| Code | Description | Units / UOM | Unit Cost | Total |
| 1 | Glass | | | \$75.00 |
| 1.1 | 6mm Clear Glass | 5.000 m2 | \$15.00 | \$75.00 |
| | 6mm Clear Glass | 5.000 m2 | \$15.00 | |
| 2 | Materials | | | \$145.00 |
| 2.1 | Door Handle | 1.000 | \$20.00 | \$20.00 |
| 2.2 | Aluminium Window | 1.000 m2 | \$125.00 | \$125.00 |
| | Aluminium Window | 1.000 | \$125.00 | |
| 3 | Labor | | | \$160.00 |
| 3.1 | Professional Installer | 2.000 Day | \$55.00 | \$110.00 |
| | Professional Installer | 2.000 Day | \$55.00 | |
| 3.2 | Second Installer | 2.000 Day | \$25.00 | \$50.00 |
| | Second Installer | 2.000 Day | \$25.00 | |

Net Total: \$380.00
Markup: \$0.00
Tax: \$0.00
Estimate Total: \$380.00

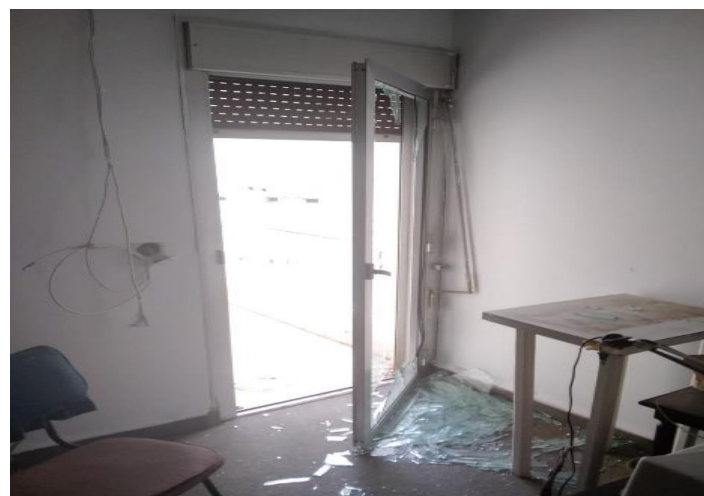
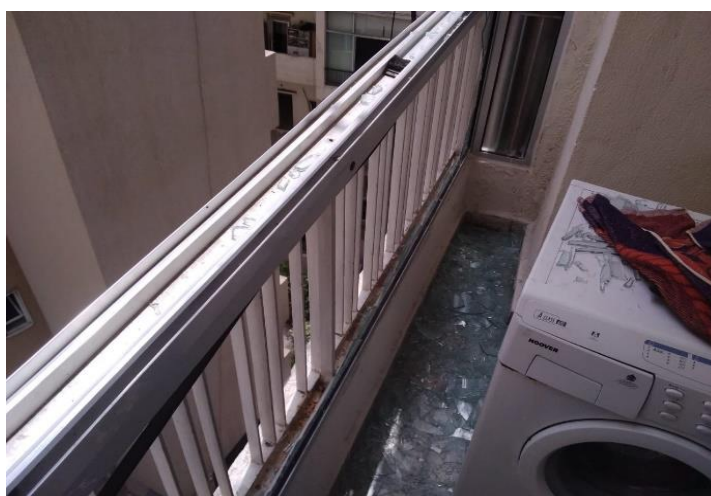
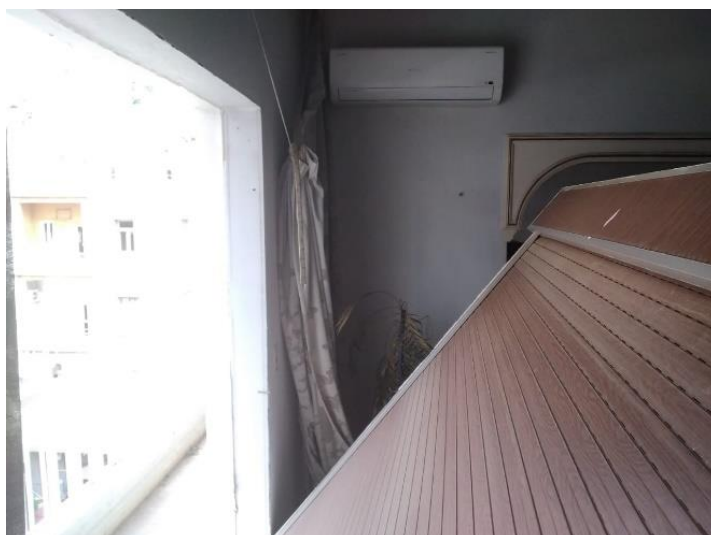
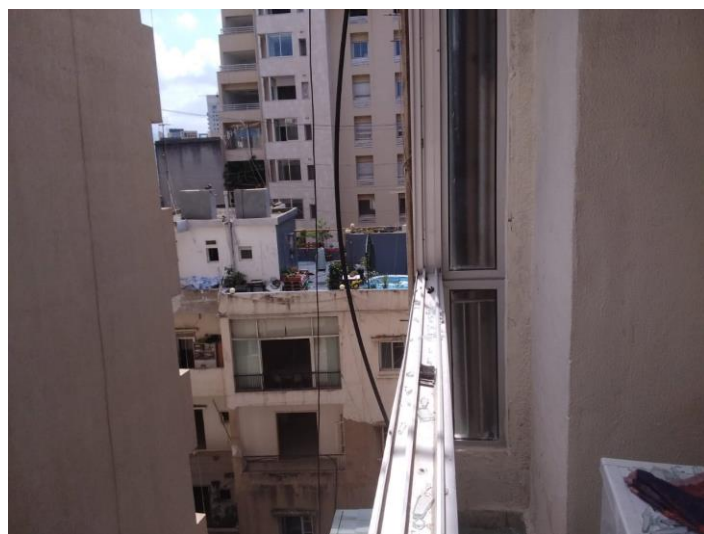

Case done – After photos



