

---

## Q1033 - Elie Francis // 79 158417

Rony Chiha  
4-8 Harley Crescent  
Condell Park  
NSW 2200  
P: +96170619421 M: +96171727274

**Quote Number: Q1033**

Quote Valid for 30 days

Building Type: Residential

Quote Date: 31/08/2020

---

*Geitawi, Beirut Mount Lebanon Governorate*

This apartment has been damaged by "Beirut Explosion" on the 4th of August 2020.

Steps of Hope in collaboration with A-Tech Australia took the initiative to help in the renovation of damaged houses, to get people back to their homes before winter comes.

Apartment damages survey:

- Almost all the glass at the house is destroyed and needs to be replaced.
- All panels are wood.
- The measurements of all broken windows were taken.
- We also need a concrete technician to assess all the damages in the house.
- One wood panel is destroyed, and the owner wants to completely close its place with concrete.

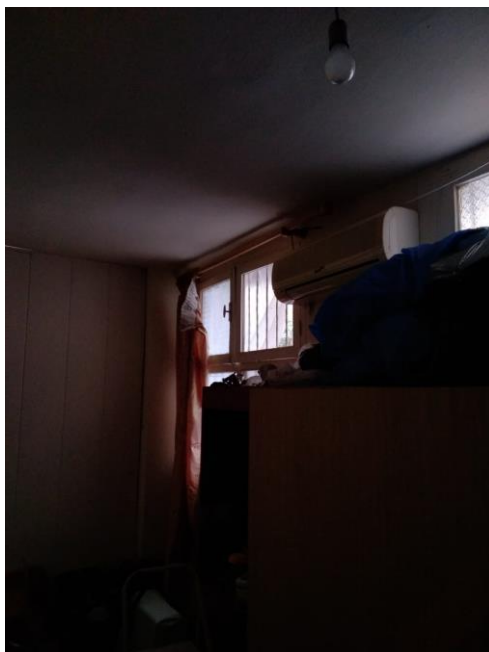

## Specifications and Inclusions

### Glass

- 4mm Glass

### Labor

- Professional Installer
- Second Installer
- Forman

Description	Dimensions (cm)	Quantity	Notes
Glass 4 mm	29 x 73	1	<p>All the glass has wood frames.</p> <p>Dimensions mentioned are taken with adding the extra measurements required for the glass cutting.</p> <p>Therefore, these numbers are ready for cutting</p>
	29 x 36.1	1	
	22 x 87.5	1	
	29.5 x 73.5	1	
	29.5 x 37	1	
	29 x 37.5	1	
	79 x 51.7	1	
	50 x 48.5	1	
Window	200 x 200	1	<p>Approximate measurement for the window which the owner requested to be closed.</p> <p>Hence, a concrete technician is required for investigation</p>



Q1033 - Elie Francis // 79 158417

## Estimate

### Customer:

Rony Chiha  
4-8 Harley Crescent  
Condell Park  
NSW 2200  
Ph: +96170619421  
Email: [help@sohope.org.au](mailto:help@sohope.org.au)

### Estimate Details:

Net Total: \$756.00  
Markup: \$0.00 (0%)  
Tax: \$0.00  
**Estimate Total: \$756.00**  
  
Building Type: Residential  
Date Prepared: 27/08/2020

Cost Items				
Code	Description	Units / UOM	Unit Cost	Total
<b>1</b>	<b>Glass</b>			<b>\$26.00</b>
1.1	4mm Glass	2.000 m2	\$13.00	\$26.00
	4mm Glass	2.000	\$13.00	
<b>2</b>	<b>Materials</b>			<b>\$500.00</b>
2.1	Concrete Work	1.000 quantity	\$200.00	\$200.00
2.2	wood+accessories	1.000	\$300.00	\$300.00
<b>3</b>	<b>Labor</b>			<b>\$230.00</b>
3.1	Professional Installer	1.000 Day	\$55.00	\$55.00
	Professional Installer	1.000 Day	\$55.00	
3.2	Second Installer	1.000 Day	\$25.00	\$25.00
	Second Installer	1.000 Day	\$25.00	
3.3	Forman	2.000 Day	\$55.00	\$110.00
	Forman	2.000 Day	\$55.00	
3.4	Carpenter	1.000 Day	\$40.00	\$40.00
	Carpenter	1.000 Day	\$40.00	

Net Total: \$756.00  
Markup: \$0.00  
Tax: \$0.00  
**Estimate Total: \$756.00**

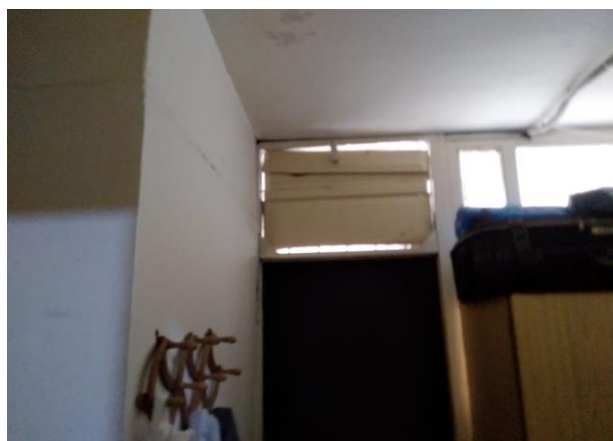
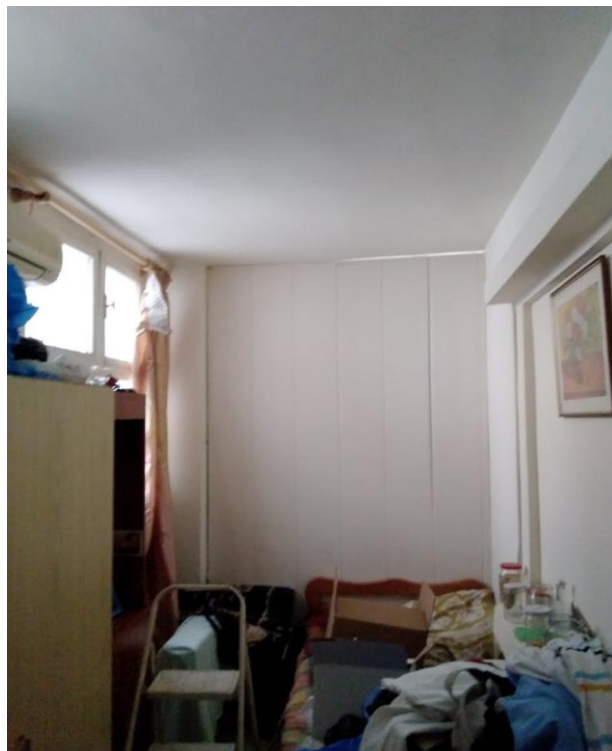



Case done – After photos



