Q1052 - Sassine Chahwan Office/ 03-492999

Rony Chiha
4-8 Harley Crescent
Condell Park
NSW 2200
P: +96170619421 M: +96171727274

Quote Number: Q1052

Quote Valid for 30 days

Building Type: Residential

Quote Date: 2/09/2020

Achrafieh, Beirut Mount Lebanon Governorate

This apartment has been damaged by "Beirut Explosion" on the 4th of August 2020.

Steps of Hope in collaboration with A-Tech Australia took the initiative to help in the renovation of damaged houses, to get people back to their homes before winter comes.

Apartment damages survey:

- All the glass is shattered.
- A panel is out of its place.
- A concrete technician is needed for walls maintenance.
- Also, the ceiling is leaking water.

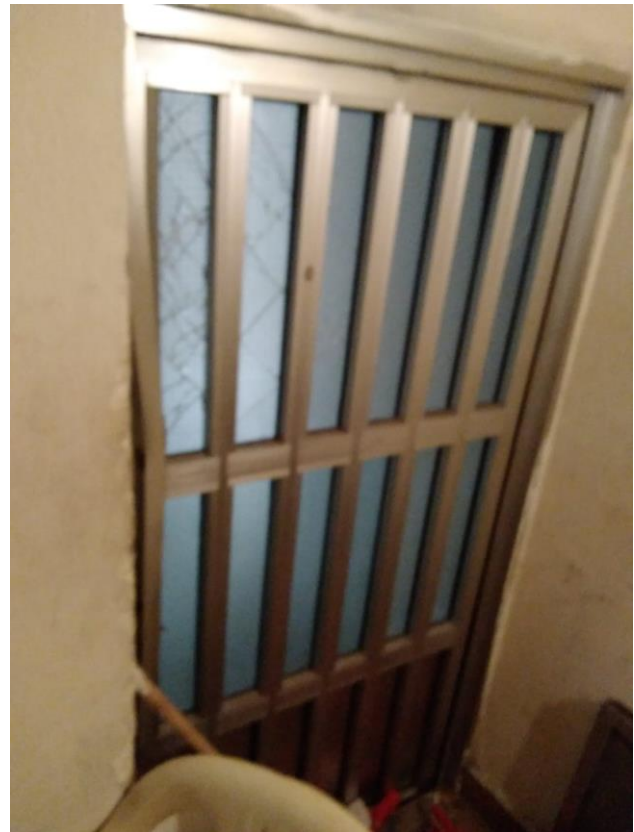

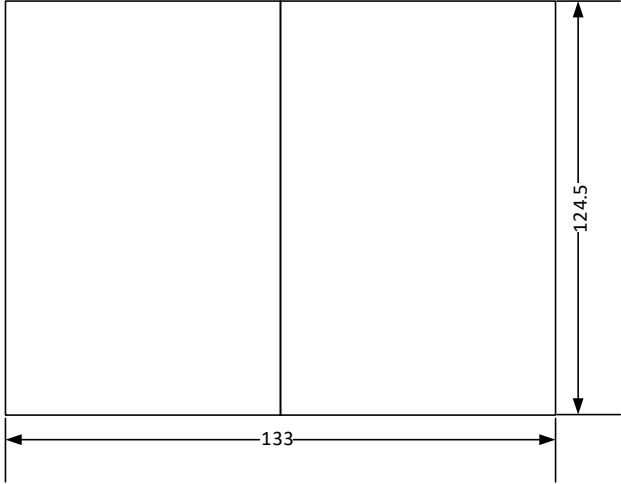
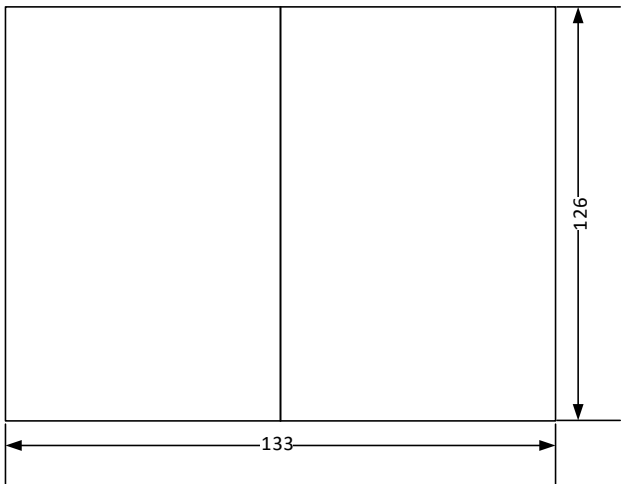
Description	Dimensions (cm)	Quantity	Notes
Glass	101.8 x 226.2	2	Thickness 6 mm
	74.8 x 220.8	2	Thickness 6 mm
Panel maintenance			Return it to its place
Sliding window (full)		1	Aluminum, silver. مع حاجب
Sliding window (full)		1	Aluminum, silver. مع حاجب

P.S. All dimensions are ready for cutting

ET: 1 day and needs a technician and a worker



Q1052 - Sassine Chahwan Office/ 03-492999

Estimate

Customer:

Rony Chiha
4-8 Harley Crescent
Condell Park
NSW 2200
Ph: +96170619421
Email: help@sohope.org.au

Estimate Details:

Net Total: \$637.50
Markup: \$0.00 (0%)
Tax: \$0.00
Estimate Total: \$637.50
Building Type: Residential
Date Prepared: 2/09/2020

Cost Items				
Code	Description	Units / UOM	Unit Cost	Total
1	Glass			\$120.00
1.1	6mm Clear Glass	8.000 m2	\$15.00	\$120.00
	6mm Clear Glass	8.000 m2	\$15.00	
2	Materials			\$437.50
2.1	Aluminium Window	3.500 m2	\$125.00	\$437.50
	Aluminium Window	3.500	\$125.00	
3	Labor			\$80.00
3.1	Professional Installer	1.000 Day	\$55.00	\$55.00
	Professional Installer	1.000 Day	\$55.00	
3.2	Second Installer	1.000 Day	\$25.00	\$25.00
	Second Installer	1.000 Day	\$25.00	

Net Total: \$637.50
Markup: \$0.00
Tax: \$0.00
Estimate Total: \$637.50

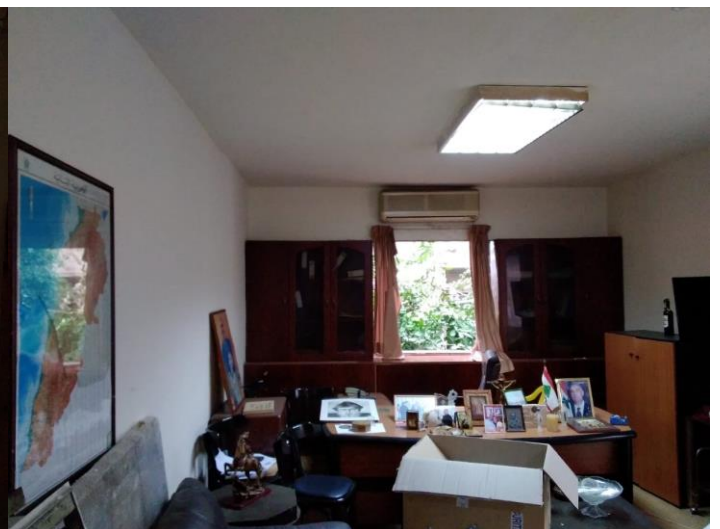

Case done – After photos





