

## Q1054 - Isabelle Geagea // 03 067 569

Rony Chiha  
4-8 Harley Crescent  
Condell Park  
NSW 2200  
P: +96170619421 M: +96171727274

### Quote Number: Q1054

Quote Valid for 30 days  
Building Type: Residential  
Quote Date: 2/09/2020

### *Gemmayzeh, Beirut Mount Lebanon Governorate*

This apartment has been damaged by "Beirut Explosion" on the 4th of August 2020.  
Steps of Hope in collaboration with AusRelief took the initiative to help in the renovation of damaged houses, to get people back to their homes before winter comes.

### Apartment damages survey:

- A carpenter is needed for the assessment of damage, and maintenance.





Q1054 - Isabelle Geagea // 03 067 569

## Estimate

### Customer:

Rony Chiha  
 4-8 Harley Crescent  
 Condell Park  
 NSW 2200  
 Ph: +96170619421  
 Email: [help@sohope.org.au](mailto:help@sohope.org.au)

### Estimate Details:

Net Total: \$3,030.00  
 Markup: \$0.00 (0%)  
 Tax: \$0.00  
**Estimate Total: \$3,030.00**

Building Type: Residential  
 Date Prepared: 2/09/2020

Cost Items				
Code	Description	Units / UOM	Unit Cost	Total
<b>1</b>	<b>Materials</b>			<b>\$2,950.00</b>
1.1	Door + paint + accessories	3.000 quantity	\$300.00	\$900.00
1.2	Full window + glass	1.000 quantity	\$300.00	\$300.00
1.3	Full window + glass + window shade + paint	1.000 quantity	\$500.00	\$500.00
1.4	Window shade (1 shutter) + paint	1.000 quantity	\$250.00	\$250.00
1.5	Full main door	1.000 quantity	\$650.00	\$650.00
1.6	Closet shutter	1.000 quantity	\$100.00	\$100.00
1.7	Accordion door	1.000 quantity	\$200.00	\$200.00
1.8	Fixing door (on ground) + changing some parts of the doors	5.000	\$10.00	\$50.00
<b>2</b>	<b>Labor</b>			<b>\$80.00</b>
2.1	Carpenter	2.000 Day	\$40.00	\$80.00
	Carpenter	2.000 Day	\$40.00	

Net Total: \$3,030.00

Markup: \$0.00

Tax: \$0.00

**Estimate Total: \$3,030.00**



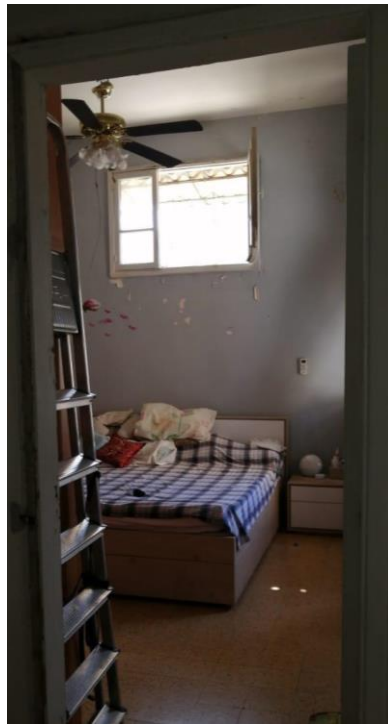

Case done – After photos







