Q1070 - Father Justinous Dib / 03335544/ Room Hosp St

Rony Chiha
4-8 Harley Crescent
Condell Park
NSW 2200
P: +96170619421 M: +96171727274

Quote Number: Q1070

Quote Valid for 30 days

Building Type: Residential

Quote Date: 4/09/2020

Achrafieh, Beirut Mount Lebanon Governorate

This apartment has been damaged by "Beirut Explosion" on the 4th of August 2020.

Steps of Hope in collaboration with AusRelief took the initiative to help in the renovation of damaged houses, to get people back to their homes before winter comes.

Apartment damages survey:

- All the house is damaged.
- In addition to the aluminum work, a carpenter is needed for the wood maintenance and glass measurements, and a concrete technician for the walls damage.
- A blacksmith is also needed for steel maintenance

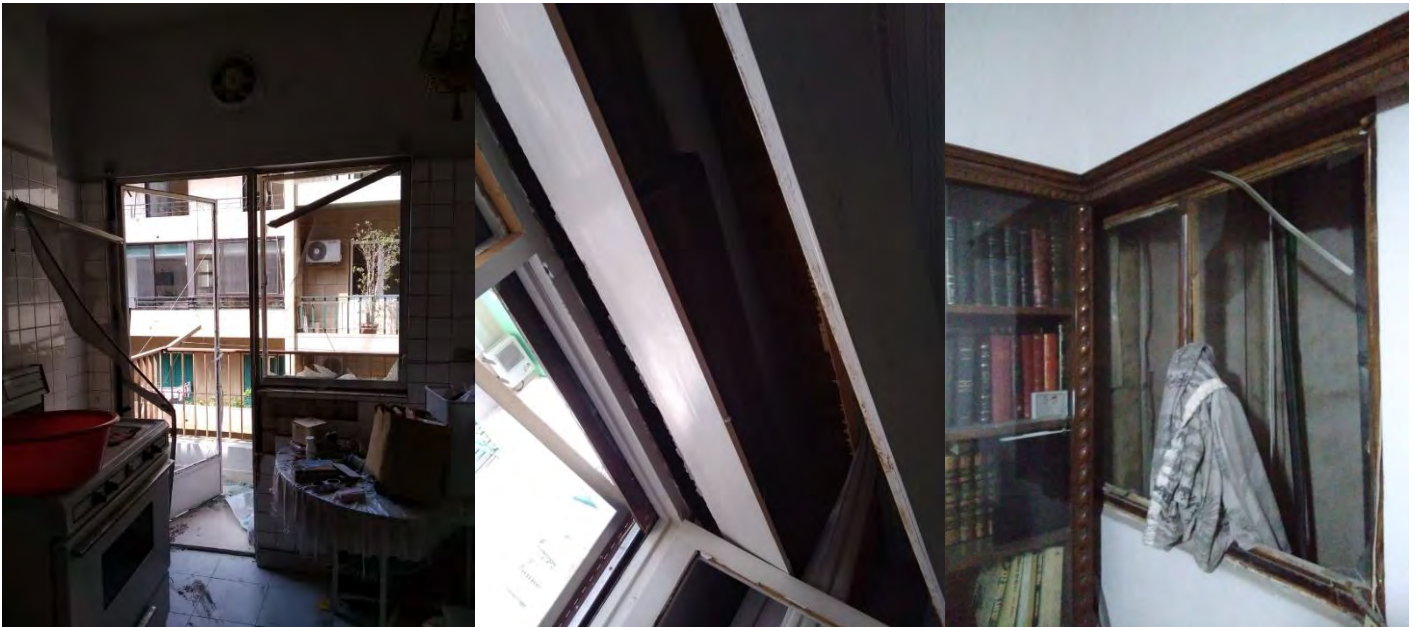

Q1070 - Father Justinous Dib / 03335544/ Room Hosp St **Estimate**

Customer:

Rony Chiha
 4-8 Harley Crescent
 Condell Park
 NSW 2200
 Ph: +96170619421
 Email: help@sohope.org.au

Estimate Details:

Net Total: \$4,436.75
 Markup: \$0.00 (0%)
 Tax: \$0.00
Estimate Total: \$4,436.75
 Building Type: Residential
 Date Prepared: 4/09/2020

Cost Items				
Code	Description	Units / UOM	Unit Cost	Total
1	Aluminium and Glass			\$3,409.50
1.1	Aluminium Window	21.000 m2	\$115.00	\$2,415.00
	Aluminium Window	21.000	\$115.00	
1.2	Hinged Door	4.500	\$115.00	\$517.50
1.3	Aluminium Door	4.000 m2	\$115.00	\$460.00
	Aluminium Door	4.000 m2	\$115.00	
1.4	6mm Frosted Glass	1.000 m2	\$17.00	\$17.00
	6mm Frosted Glass	1.000 m2	\$17.00	
2	Materials			\$316.25
2.1	Silicon	15.000 tube	\$3.75	\$56.25
	Silicon	15.000 tube	\$3.75	
2.2	crane	1.000	\$100.00	\$100.00
2.3	Corners	8.000	\$20.00	\$160.00
3	Labor			\$536.00
3.1	Professional Installer	3.000 Day	\$55.00	\$165.00
	Professional Installer	3.000 Day	\$55.00	
3.2	Second Installer	3.000 Day	\$35.00	\$105.00
	Second Installer	3.000 Day	\$35.00	
3.3	Forman	7.000 Day	\$38.00	\$266.00
	Forman	7.000 Day	\$38.00	
3.4	worker 1	7.000	-	-
3.5	worker 2	7.000	-	-
4	Transportation			\$175.00
4.1	Aluminium Transportation	1.000	\$75.00	\$75.00
4.2	Transportation of materials for concrete work	1.000	\$100.00	\$100.00

**Steps of Hope**

4-8 Harley Crescent Condell Park NSW 2200

Ph: 0474000444

sohope.org.au

Email: help@sohope.org.au

ABN: 84636391298

Net Total: \$4,436.75

Markup: \$0.00

Tax: \$0.00

Estimate Total: \$4,436.75

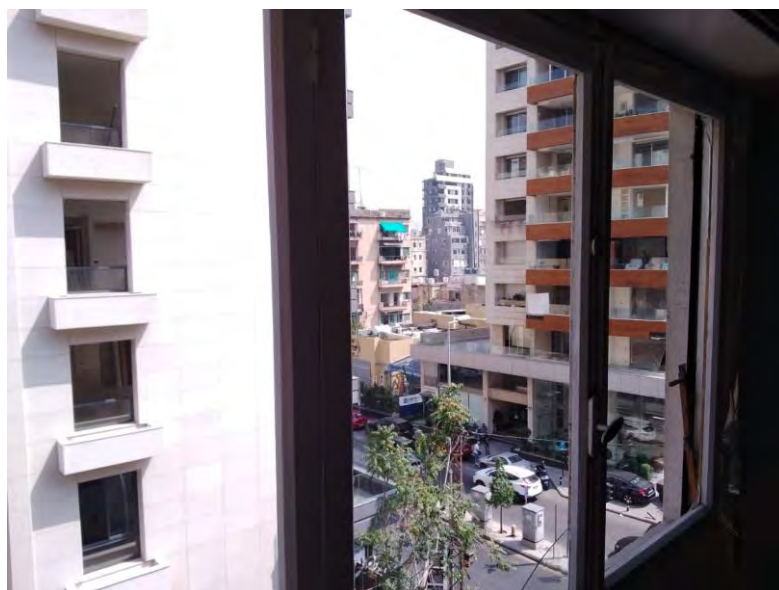
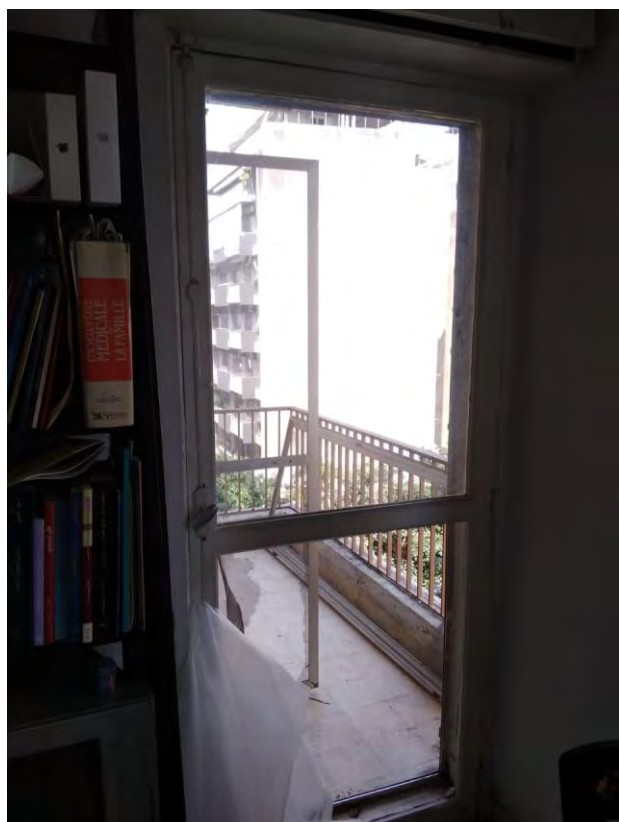

Case done – After photos









