Q1077 - Dani Gebran / 70-495211

Rony Chiha
4-8 Harley Crescent
Condell Park
NSW 2200
P: +96170619421 M: +96171727274

Quote Number: Q1077

Quote Valid for 30 days

Building Type: Residential

Quote Date: 7/09/2020

Achrafieh, Beirut Mount Lebanon Governorate

This apartment has been damaged by "Beirut Explosion" on the 4th of August 2020.

Steps of Hope in collaboration with A-Tech Australia took the initiative to help in the renovation of damaged houses, to get people back to their homes before winter comes.

Apartment damages survey:

- A good number of broken glass that must be replaced.

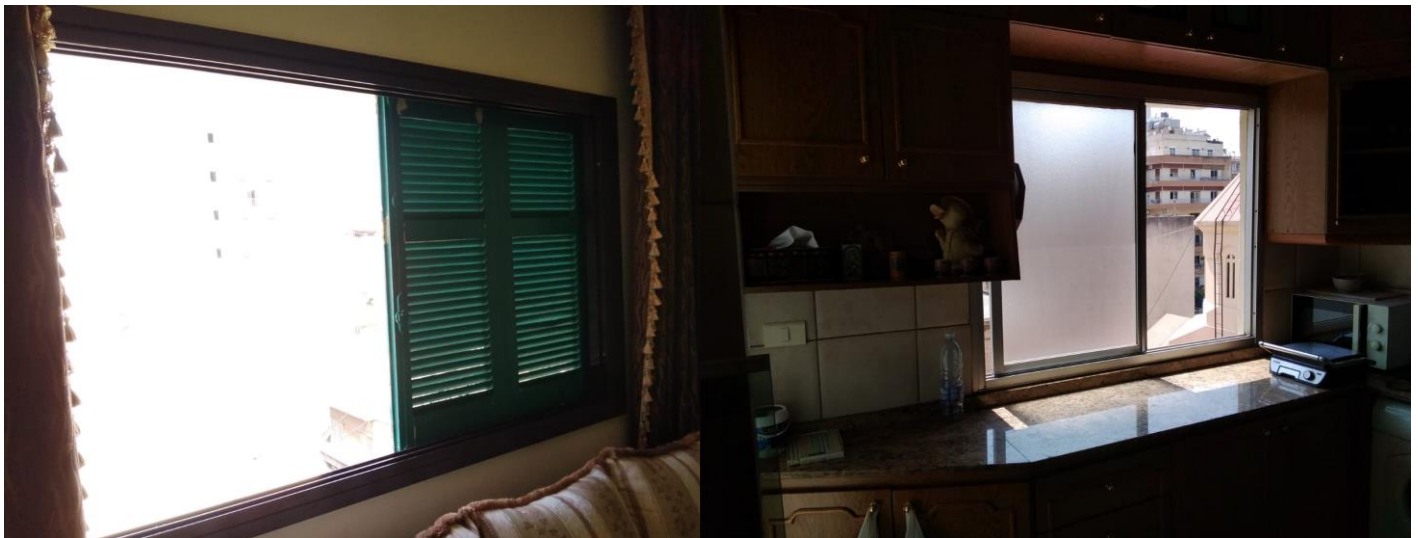

Description	Dimensions (cm)	Quantity	Notes
Glass	204.8 x 105	1	White, 6 mm
	205.5 x 105.5	1	
	105.7 x 205.5	1	
	105.5 x 206.2	1	
	88.8 x 103.2	2	
Glass	68 x 106	1	6 mm, stoned (محجر ناعم)
Glass	200.3 x 71.7	1	10 mm, stoned. (محجر بشريط)
Hinge			Right window



Q1077 - Dani Gebran / 70-495211

Estimate

Customer:

Rony Chiha
4-8 Harley Crescent
Condell Park
NSW 2200
Ph: +96170619421
Email: help@sohope.org.au

Estimate Details:

Net Total: \$392.00
Markup: \$0.00 (0%)
Tax: \$0.00
Estimate Total: \$392.00

Building Type: Residential
Date Prepared: 7/09/2020

Cost Items				
Code	Description	Units / UOM	Unit Cost	Total
1	Glass			\$202.00
1.1	6mm Clear Glass	9.000 m2	\$15.00	\$135.00
	6mm Clear Glass	9.000 m2	\$15.00	
1.2	6mm Frosted Glass	1.000 m2	\$17.00	\$17.00
	6mm Frosted Glass	1.000 m2	\$17.00	
1.3	10mm Frosted steel Glass	2.000 m2	\$25.00	\$50.00
2	Materials			\$30.00
2.1	Hinge	1.000 quantity	\$30.00	\$30.00
3	Labor			\$160.00
3.1	Professional Installer	2.000 Day	\$55.00	\$110.00
	Professional Installer	2.000 Day	\$55.00	
3.2	Second Installer	2.000 Day	\$25.00	\$50.00
	Second Installer	2.000 Day	\$25.00	

Net Total: \$392.00

Markup: \$0.00

Tax: \$0.00

Estimate Total: \$392.00

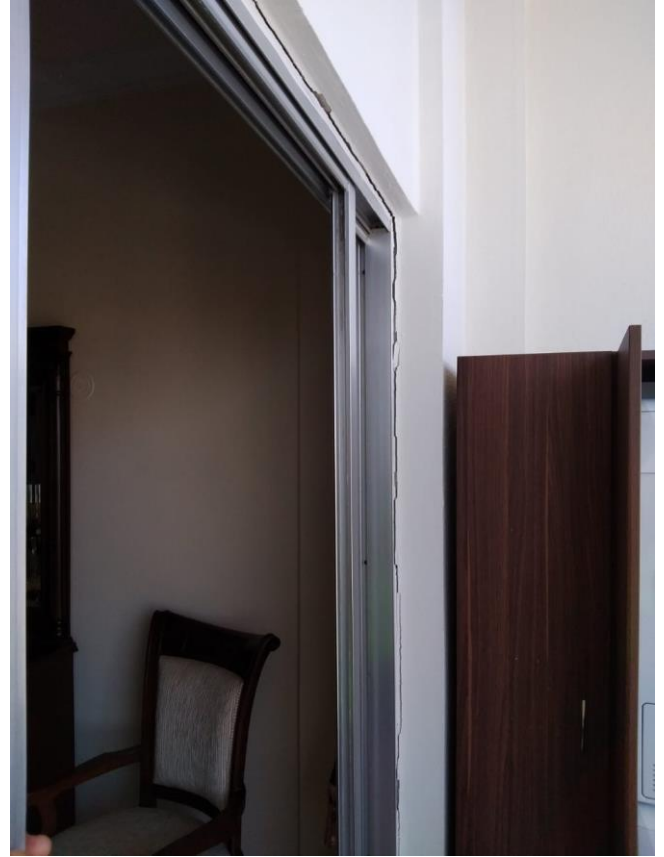

Case done – After photos





