

Q1088 - Nicolas zouein, 70/959707, achrafyeh sagesse

Rony Chiha
4-8 Harley Crescent
Condell Park
NSW 2200
P: +96170619421 M: +96171727274

Quote Number: Q1088

Quote Valid for 30 days

Building Type: Residential

Quote Date: 9/09/2020

Achrafieh

This apartment has been damaged by "Beirut Explosion" on the 4th of August 2020.

Steps of Hope in collaboration with AusRelief took the initiative to help in the renovation of damaged houses, to get people back to their homes before winter comes.

Apartment damages survey:

- The owner wants to pay the difference between the 6mm glass and double glazing.
- After the owner place the tile, we can take the cutting dimensions.
- All the dimension in the attached file are NOT for cutting, these dimensions will be used for estimation.
- All aluminum panels are damaged we need to install new ones also the concrete wall fall down we need a concrete technician to assess it.



Q1088 - Nicolas zouein, 70/959707, achrafyeh
 sagesse
Estimate

Customer:

Rony Chiha
 4-8 Harley Crescent
 Condell Park
 NSW 2200
 Ph: +96170619421
 Email: help@sohope.org.au

Estimate Details:

Net Total: \$3,180.00
 Markup: \$0.00 (0%)
 Tax: \$0.00
Estimate Total: \$3,180.00

Building Type: Residential
 Date Prepared: 9/09/2020

Cost Items				
Code	Description	Units / UOM	Unit Cost	Total
1	Materials			\$2,470.00
1.1	Double securite sliding window	19.000 m2	\$130.00	\$2,470.00
2	Labor			\$710.00
2.1	Professional Installer	2.000 Day	\$55.00	\$110.00
	Professional Installer	2.000 Day	\$55.00	
2.2	Second Installer	2.000 Day	\$25.00	\$50.00
	Second Installer	2.000 Day	\$25.00	
2.3	Concrete work	1.000 quantity	\$400.00	\$400.00
2.4	Pickup	1.000 Day	\$150.00	\$150.00

Net Total: \$3,180.00

Markup: \$0.00

Tax: \$0.00

Estimate Total: \$3,180.00

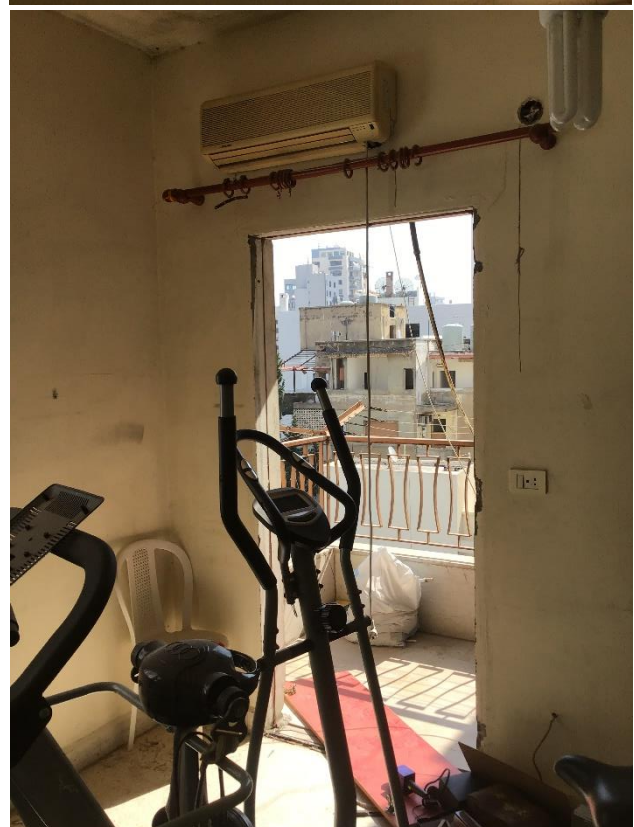
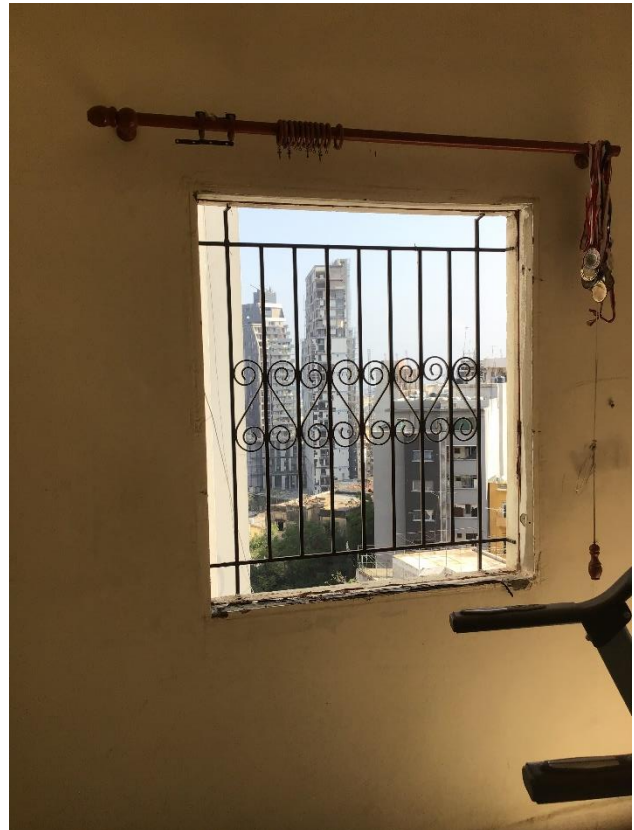

Case done – After photos



