

Q1090 - Elie khoury, 03/159802, geitawi

Rony Chiha
4-8 Harley Crescent
Condell Park
NSW 2200
P: +96170619421 M: +96171727274

Quote Number: Q1090

Quote Valid for 30 days

Building Type: Residential

Quote Date: 9/09/2020

This apartment has been damaged by "Beirut Explosion" on the 4th of August 2020.

Steps of Hope in collaboration with A-Tech Australia took the initiative to help in the renovation of damaged houses, to get people back to their homes before winter comes.

Apartment damages survey:

- A steel technician needs to assess the damage replace the steel frame of the bottom fixed panel on the right place than he should take the measurement of the glass.
- The installation of the glass should be done by an aluminum technician.



Q1090 - Elie khoury, 03/159802, geitawi

Estimate

Customer:

Rony Chiha
 4-8 Harley Crescent
 Condell Park
 NSW 2200
 Ph: +96170619421
 Email: help@sohope.org.au

Estimate Details:

Net Total: \$390.00
 Markup: \$0.00 (0%)
 Tax: \$0.00
Estimate Total: \$390.00

Building Type: Residential
 Date Prepared: 9/09/2020

Cost Items				
Code	Description	Units / UOM	Unit Cost	Total
1	Glass			\$100.00
1.1	6mm Frosted Glass	5.000 m2	\$20.00	\$100.00
	6mm Frosted Glass	5'	\$20.00	
2	Materials			\$200.00
2.1	Steel maintenance	1.000	\$200.00	\$200.00
3	Labor			\$90.00
3.1	Professional Installer	1.000 Day	\$55.00	\$55.00
	Professional Installer	1'	\$55.00	
3.2	Second Installer	1.000 Day	\$35.00	\$35.00
	Second Installer	1'	\$35.00	

Net Total: \$390.00

Markup: \$0.00

Tax: \$0.00

Estimate Total: \$390.00

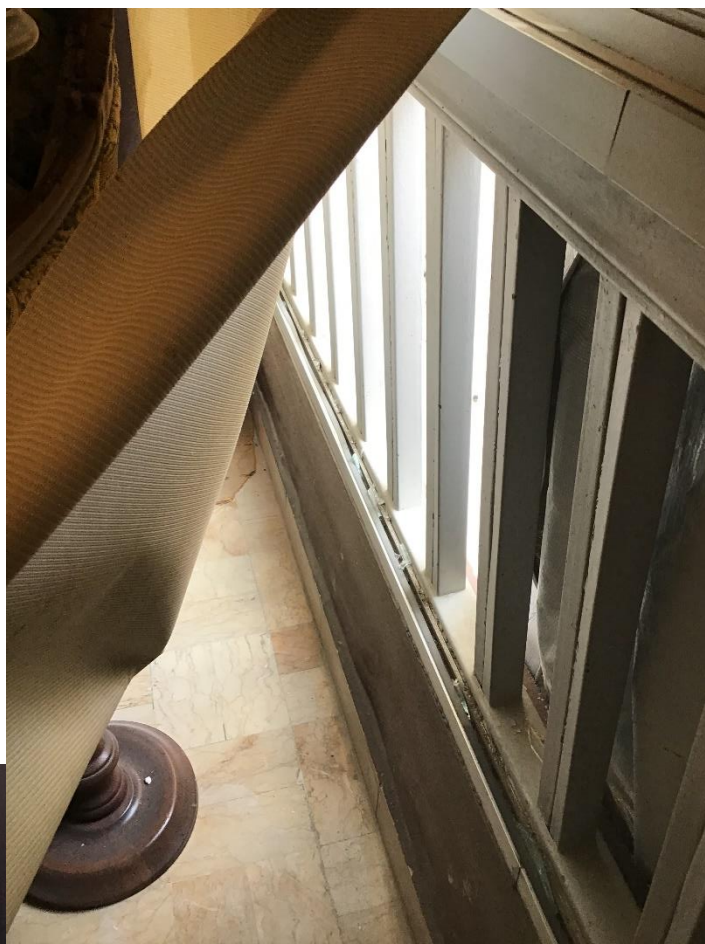

Case done – After photos



