

Q1106 - Chadi abdl nour, 03/012351, geitawi

Rony Chiha
4-8 Harley Crescent
Condell Park
NSW 2200
P: +96170619421 M: +96171727274

Quote Number: Q1106

Quote Valid for 30 days

Building Type: Residential

Quote Date: 11/09/2020

Geitawi

This apartment has been damaged by "Beirut Explosion" on the 4th of August 2020.

Steps of Hope in collaboration with A-Tech Australia took the initiative to help in the renovation of damaged houses, to get people back to their homes before winter comes.

Apartment damages survey:

- Need a carpenter to assess the damage, one door panel need to rebuild the other ones need maintenance and glass.



Q1106 - Chadi abdl nour, 03/012351, geitawi

Estimate

Customer:

Rony Chiha
 4-8 Harley Crescent
 Condell Park
 NSW 2200
 Ph: +96170619421
 Email: help@sohope.org.au

Estimate Details:

Net Total: \$390.00
 Markup: \$0.00 (0%)
 Tax: \$0.00
Estimate Total: \$390.00
 Building Type: Residential
 Date Prepared: 11/09/2020

Cost Items				
Code	Description	Units / UOM	Unit Cost	Total
1	Materials			\$350.00
1.1	Door + Glass	1.000	\$300.00	\$300.00
1.2	Accessories	1.000	\$50.00	\$50.00
2	Labor			\$40.00
2.1	Carpenter	1.000 Day	\$40.00	\$40.00
	Carpenter	1.000 Day	\$40.00	

Net Total: \$390.00
 Markup: \$0.00
 Tax: \$0.00
Estimate Total: \$390.00

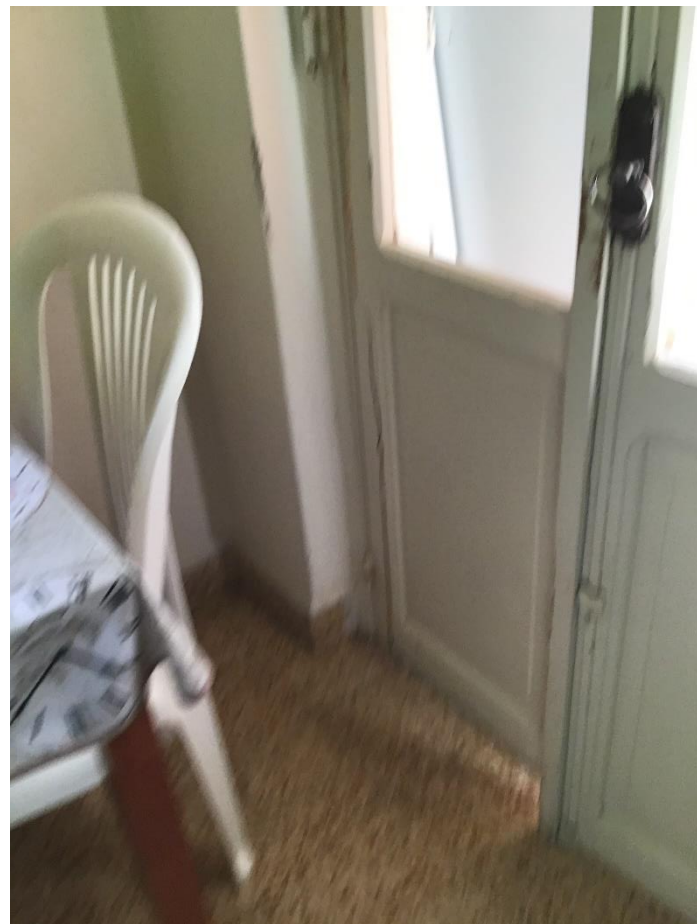

Case done – After photos



