Q1134 - Alex homsi,03 303603, mar mkhayel

Rony Chiha
4-8 Harley Crescent
Condell Park
NSW 2200
P: +96170619421 M: +96171727274

Quote Number: Q1134

Quote Valid for 30 days

Building Type: Residential

Quote Date: 22/09/2020

Mar mkhayel

This apartment has been damaged by "Beirut Explosion" on the 4th of August 2020.

Steps of Hope in collaboration with A-Tech Australia took the initiative to help in the renovation of damaged houses, to get people back to their homes before winter comes.

Apartment damages survey:



Specifications and Inclusions

Q1134 - Alex homsi,03 303603, mar mkhayel

Estimate

Customer:

Rony Chiha
 4-8 Harley Crescent
 Condell Park
 NSW 2200
 Ph: +96170619421
 Email: help@sohope.org.au

Estimate Details:

Net Total: \$390.75
 Markup: \$0.00 (0%)
 Tax: \$0.00
Estimate Total: \$390.75
 Building Type: Residential
 Date Prepared: 22/09/2020

Cost Items

Code	Description	Units / UOM	Unit Cost	Total
1	Glass			\$17.00
1.1	6mm Frosted Glass	1.000 m2	\$17.00	\$17.00
	6mm Frosted Glass	1.000 m2	\$17.00	
2	Materials			\$183.75
2.1	Aluminium Window	1.500 m2	\$115.00	\$172.50
	Aluminium Window	1.500	\$115.00	
2.2	Silicon	3.000 tube	\$3.75	\$11.25
	Silicon	3.000 tube	\$3.75	
3	Labor			\$90.00
3.1	Professional Installer	1.000 Day	\$55.00	\$55.00
	Professional Installer	1.000 Day	\$55.00	
3.2	Second Installer	1.000 Day	\$35.00	\$35.00
	Second Installer	1.000 Day	\$35.00	
4	transportation			\$100.00
4.1	transportation	1.000	\$100.00	\$100.00

Net Total: \$390.75
 Markup: \$0.00
 Tax: \$0.00
Estimate Total: \$390.75

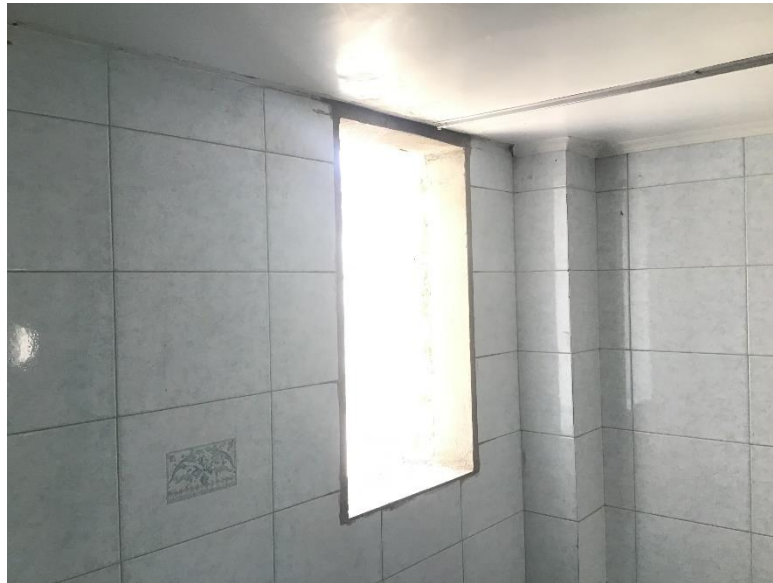



Steps of Hope

4-8 Harley Crescent Condell Park NSW 2200

Ph: 0474000444

sohope.org.au

Email: help@sohope.org.au

ABN: 84636391298