

---

## Q1135 - Elie Abdo, 03/005628, mar mkhayel

Rony Chiha  
4-8 Harley Crescent  
Condell Park  
NSW 2200  
P: +96170619421 M: +96171727274

**Quote Number: Q1135**

Quote Valid for 30 days

Building Type: Residential

Quote Date: 20/11/2020

---

*Mar mikhael*

This apartment has been damaged by "Beirut Explosion" on the 4th of August 2020.

Steps of Hope in collaboration with A-Tech Australia took the initiative to help in the renovation of damaged houses, to get people back to their homes before winter comes.

Apartment damages survey:

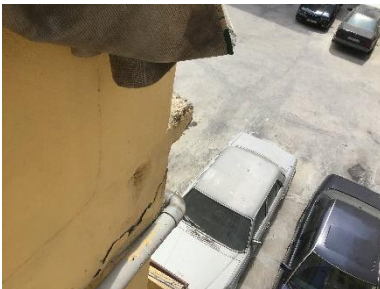



Q1135 - Elie Abdo, 03/005628, mar mkhayel

## Estimate

### Customer:

Rony Chiha  
4-8 Harley Crescent  
Condell Park  
NSW 2200  
Ph: +96170619421  
Email: [help@sohope.org.au](mailto:help@sohope.org.au)

### Estimate Details:

Net Total: \$476.00  
Markup: \$0.00 (0%)  
Tax: \$0.00  
**Estimate Total: \$476.00**

Building Type: Residential  
Date Prepared: 22/09/2020

Cost Items				
Code	Description	Units / UOM	Unit Cost	Total
<b>1</b>	<b>Concrete work</b>			<b>\$250.00</b>
1.1	concrete maintenance + anticorrosion coating + plaster	1.000	\$250.00	\$250.00
<b>2</b>	<b>Labor</b>			<b>\$226.00</b>
2.1	Forman	2.000 Day	\$38.00	\$76.00
	Forman	2.000 Day	\$38.00	
2.2	worker 1	2.000	\$25.00	\$50.00
2.3	Worker 2	2.000	\$25.00	\$50.00
2.4	Worker 3	2.000	\$25.00	\$50.00

Net Total: \$476.00

Markup: \$0.00

Tax: \$0.00

**Estimate Total: \$476.00**





**Steps of Hope**

4-8 Harley Crescent Condell Park NSW 2200

Ph: 0474000444

[sohope.org.au](http://sohope.org.au)

Email: [help@sohope.org.au](mailto:help@sohope.org.au)

ABN: 84636391298