

---

## Q1139 - Daoud haddad, 70158165, gemmayzeh

Rony Chiha

4-8 Harley Crescent

Condell Park

NSW 2200

P: +96170619421 M: +96171727274

**Quote Number: Q1139**

Quote Valid for 30 days

Building Type: Residential

Quote Date: 23/09/2020

---

### *Gemmayzeh*

This apartment has been damaged by "Beirut Explosion" on the 4th of August 2020.

Steps of Hope in collaboration with A-Tech Australia took the initiative to help in the renovation of damaged houses, to get people back to their homes before winter comes.

#### Apartment damages survey:

- Broken glass

193.5 x 57

qty 2

193.5 x 56.6

qty 2 115.5 x 32.2

qty 2 184.8 x 64.6

184.8 x 57.5 6 mm

clear Sliding window

6 mm silver 78 x 127.5

8-wheel 7.5 cm

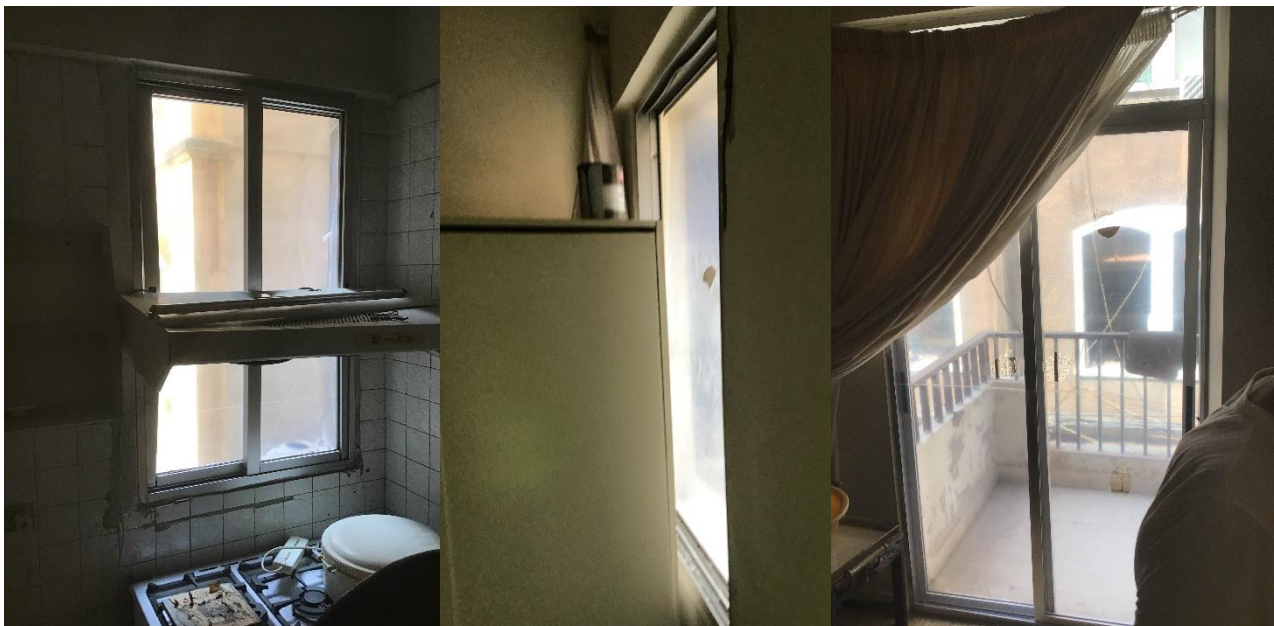



Q1139 - Daoud haddad, 70158165, gemmayzeh

## Estimate

### Customer:

Rony Chiha  
4-8 Harley Crescent  
Condell Park  
NSW 2200  
Ph: +96170619421  
Email: [help@sohope.org.au](mailto:help@sohope.org.au)

### Estimate Details:

Net Total: \$567.50  
Markup: \$0.00 (0%)  
Tax: \$0.00  
**Estimate Total: \$567.50**  
Building Type: Residential  
Date Prepared: 23/09/2020

### Cost Items

Code	Description	Units / UOM	Unit Cost	Total
<b>1</b>	<b>Glass</b>			<b>\$135.00</b>
1.1	6mm Clear Glass	9.000 m2	\$15.00	\$135.00
	6mm Clear Glass	9.000 m2	\$15.00	
<b>2</b>	<b>Materials</b>			<b>\$252.50</b>
2.1	Aluminium Window	1.500 m2	\$115.00	\$172.50
	Aluminium Window	1.500	\$115.00	
2.2	wheels	8.000	\$10.00	\$80.00
<b>3</b>	<b>Labor</b>			<b>\$180.00</b>
3.1	Professional Installer	2.000 Day	\$55.00	\$110.00
	Professional Installer	2.000 Day	\$55.00	
3.2	Second Installer	2.000 Day	\$35.00	\$70.00
	Second Installer	2.000 Day	\$35.00	

Net Total: \$567.50

Markup: \$0.00

Tax: \$0.00

**Estimate Total: \$567.50**