Q1158 - Mona ghelmiyeh, 03/859629, achrafieh

Rony Chiha
4-8 Harley Crescent
Condell Park
NSW 2200
P: +96170619421 M: +96171727274

Quote Number: Q1158

Quote Valid for 30 days
Building Type: Residential
Quote Date: 29/09/2020

This apartment has been damaged by "Beirut Explosion" on the 4th of August 2020.
Steps of Hope in collaboration with AusRelief took the initiative to help in the renovation of damaged houses, to get people back to their homes before winter comes.

Apartment damages survey:

- Need a steel technician to Maintain steel window on site.



Q1158 - Mona ghelmiyeh, 03/859629, achrafieh

Estimate

Customer:

Rony Chiha
 4-8 Harley Crescent
 Condell Park
 NSW 2200
 Ph: +96170619421
 Email: help@sohope.org.au

Estimate Details:

Net Total: \$434.00
 Markup: \$0.00 (0%)
 Tax: \$0.00
Estimate Total: \$434.00
 Building Type: Residential
 Date Prepared: 29/09/2020

Cost Items				
Code	Description	Units / UOM	Unit Cost	Total
1	Glass			\$99.00
1.1	6mm Clear Glass	2.000 m2	\$15.00	\$30.00
	6mm Clear Glass	2.000 m2	\$15.00	
1.2	6mm Frosted Glass	1.500 m2	\$20.00	\$30.00
	6mm Frosted Glass	1.500 m2	\$20.00	
1.3	4mm Clear Glass	3.000 m2	\$13.00	\$39.00
	4mm Clear Glass	3.000 m2	\$13.00	
2	Materials			\$105.00
2.1	Silicon	20.000 tube	\$3.75	\$75.00
	Silicon	20.000 tube	\$3.75	
2.2	Steel Accessories	1.000 quantity	\$30.00	\$30.00
3	Labor			\$230.00
3.1	Steel Technician	1.000 Day	\$50.00	\$50.00
3.2	Professional Installer	2.000 Day	\$55.00	\$110.00
	Professional Installer	2.000 Day	\$55.00	
3.3	Second Installer	2.000 Day	\$35.00	\$70.00
	Second Installer	2.000 Day	\$35.00	

Net Total: \$434.00
 Markup: \$0.00
 Tax: \$0.00
Estimate Total: \$434.00

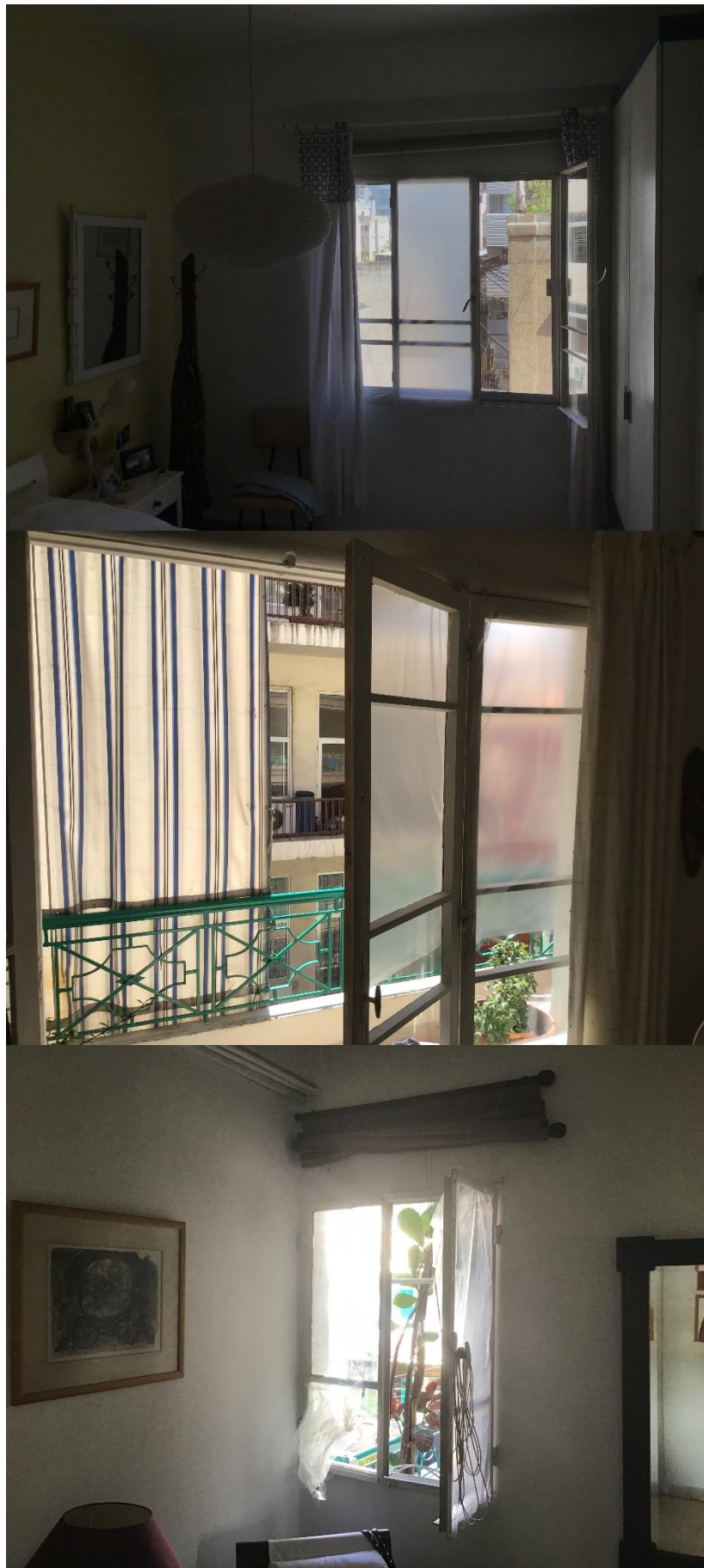

Case done – After photos







