Q1173 - Edward chaaya, 03/520701, achrafieh

Rony Chiha
4-8 Harley Crescent
Condell Park
NSW 2200
P: +96170619421 M: +96171727274

Quote Number: Q1173

Quote Valid for 30 days

Building Type: Residential

Quote Date: 2/10/2020

4-8 Harley Crescent, Condell Park NSW, 2200

This apartment has been damaged by "Beirut Explosion" on the 4th of August 2020.

Steps of Hope in collaboration with AusRelief took the initiative to help in the renovation of damaged houses, to get people back to their homes before winter comes.

Apartment damages survey:

- Broken panel and glass
- Sliding window stoned glass, aluminum color lake brown, 6 mm glass

162.5 x 118.7

162.5 x 119.5

4 mm clear

29.5 x 62.5



Q1173 - Edward chaaya, 03/520701, achrafieh

Estimate

Customer:

Rony Chiha
 4-8 Harley Crescent
 Condell Park
 NSW 2200
 Ph: +96170619421
 Email: help@sohope.org.au

Estimate Details:

Net Total: \$620.50
 Markup: \$0.00 (0%)
 Tax: \$0.00
Estimate Total: \$620.50
 Building Type: Residential
 Date Prepared: 2/10/2020

Cost Items				
Code	Description	Units / UOM	Unit Cost	Total
1	Glass			\$13.00
1.1	4mm Clear Glass	1.000 m2	\$13.00	\$13.00
	4mm Clear Glass	1.000 m2	\$13.00	
2	Materials			\$517.50
2.1	Aluminium Window Stoned 6mm	4.500 m2	\$115.00	\$517.50
	Aluminium Window	4.500	\$115.00	
3	Labor			\$90.00
3.1	Professional Installer	1.000 Day	\$55.00	\$55.00
	Professional Installer	1.000 Day	\$55.00	
3.2	Second Installer	1.000 Day	\$35.00	\$35.00
	Second Installer	1.000 Day	\$35.00	

Net Total: \$620.50
 Markup: \$0.00
 Tax: \$0.00
Estimate Total: \$620.50

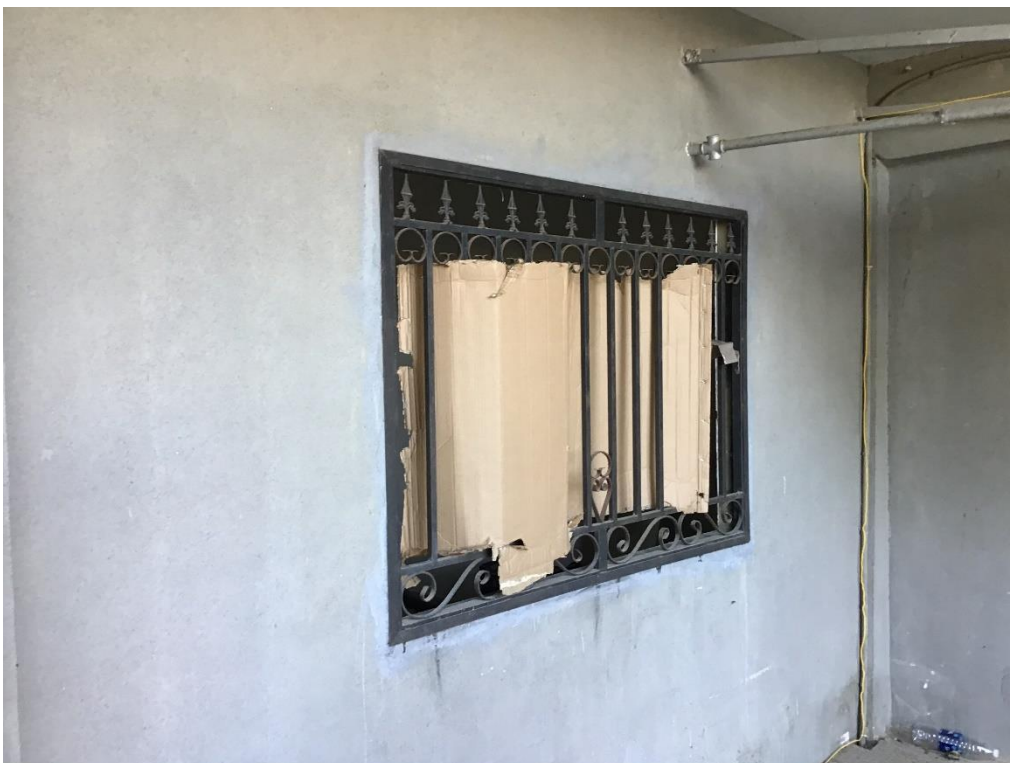

Case done – After photos





