

---

## Q1201 - Jean pierre salameh, 71/895622,70/653258, gemayzeh

Rony Chiha  
4-8 Harley Crescent  
Condell Park  
NSW 2200  
P: +96170619421 M: +96171727274

**Quote Number: Q1201**

Quote Valid for 30 days

Building Type: Residential

Quote Date: 8/10/2020

---

### Gemayzeh

This apartment has been damaged by "Beirut Explosion" on the 4th of August 2020.

Steps of Hope in collaboration with AusRelief took the initiative to help in the renovation of damaged houses, to get people back to their homes before winter comes.

#### Apartment damages survey:

- Need a steel technician for eternite structure.
- Need a concrete technician to assess the damage.
- It's very modest house, totally damages and the owner need every assistance we can provide.



Q1201 - Jean pierre salameh,  
 71/895622,70/653258, gemayzeh  
**Estimate**

**Customer:**

Rony Chiha  
 4-8 Harley Crescent  
 Condell Park  
 NSW 2200  
 Ph: +96170619421  
 Email: [help@sohope.org.au](mailto:help@sohope.org.au)

**Estimate Details:**

Net Total: \$2,200.00  
 Markup: \$0.00 (0%)  
 Tax: \$0.00  
**Estimate Total: \$2,200.00**  
 Building Type: Residential  
 Date Prepared: 8/10/2020

Cost Items				
Code	Description	Units / UOM	Unit Cost	Total
<b>1</b>	<b>wood work</b>			<b>\$2,000.00</b>
1.1	wood+accessories	1.000	\$2,000.00	\$2,000.00
<b>2</b>	<b>Materials</b>			<b>\$200.00</b>
2.1	concrete work	1.000	\$100.00	\$100.00
2.2	Steel work	1.000	\$100.00	\$100.00
<b>3</b>	<b>Labor</b>			<b>-</b>
3.1	Sample Labor Item #1	1.000	-	-
3.2	Sample Labor Item #2	1.000	-	-
<b>4</b>	<b>Site Clean-up</b>			<b>-</b>
4.1	Sample Item #1	1.000	-	-

Net Total: \$2,200.00  
 Markup: \$0.00  
 Tax: \$0.00  
**Estimate Total: \$2,200.00**

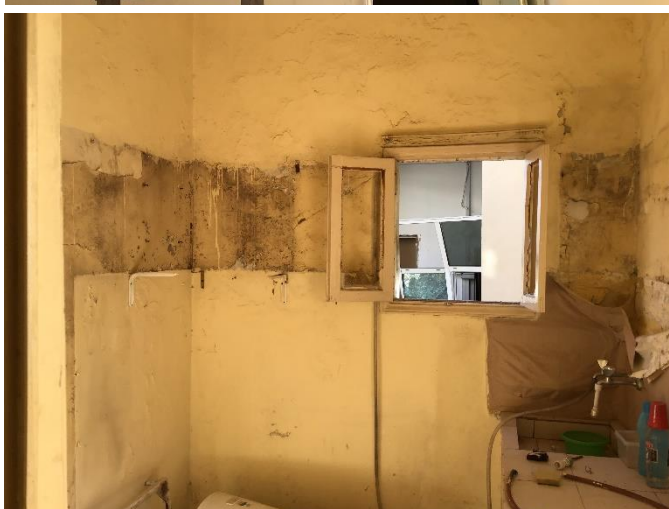
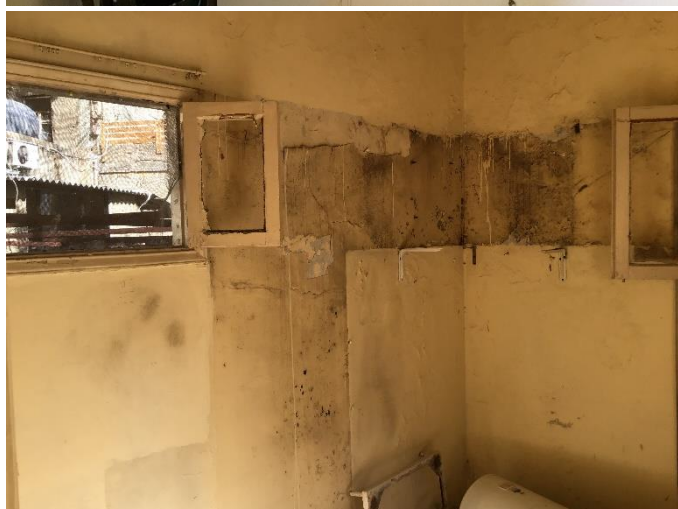



Case done – After photos

