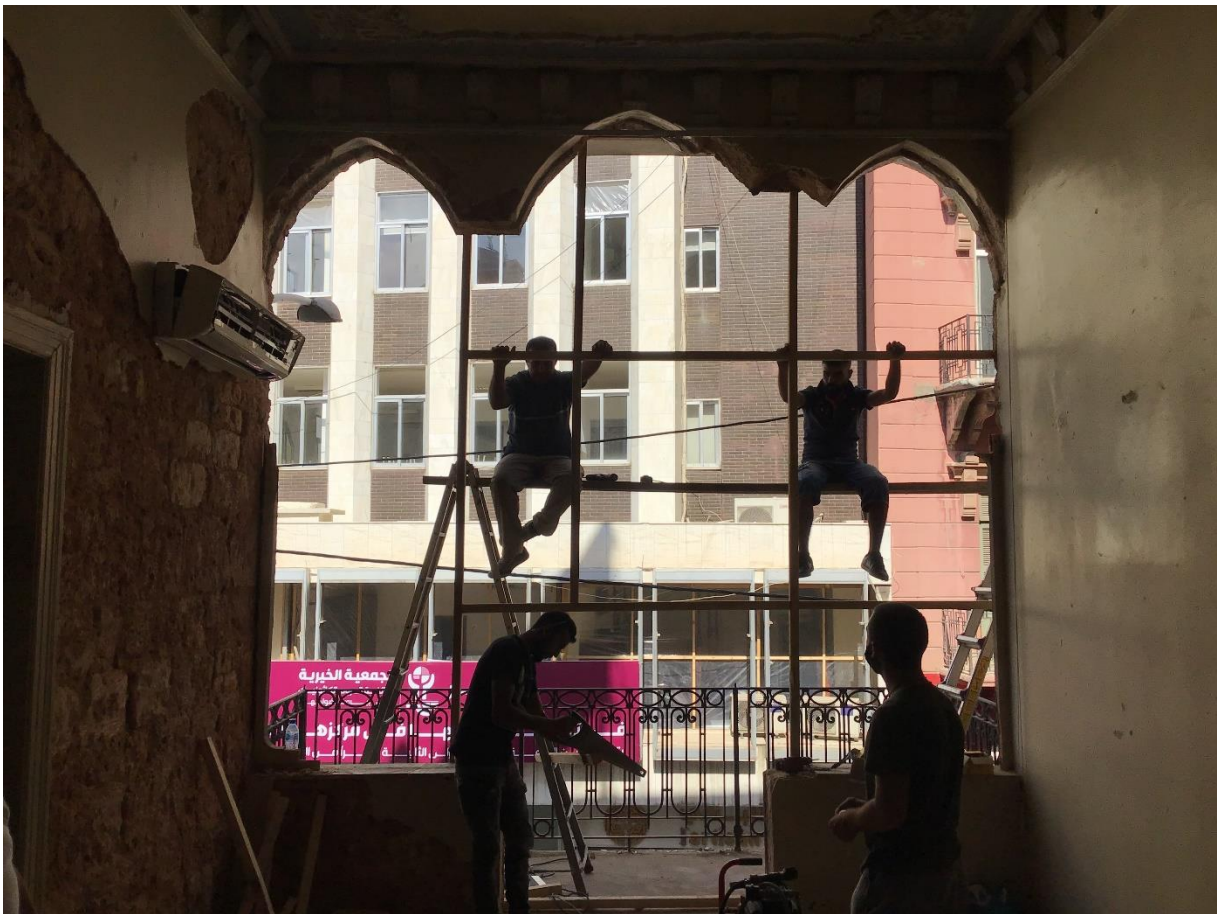

Q1206 - Kristo coconi, 03/213215, gemayzeh

Rony Chiha
4-8 Harley Crescent
Condell Park
NSW 2200
P: +96170619421 M: +96171727274

Quote Number: Q1206
Quote Valid for 30 days
Building Type: Residential
Quote Date: 12/10/2020

This apartment has been damaged by "Beirut Explosion" on the 4th of August 2020.
Steps of Hope in collaboration with A-Tech Australia took the initiative to help in the renovation of damaged houses, to get people back to their homes before winter comes.

Apartment damages survey:



Q1206 - Kristo coconi, 03/213215, gemayzeh

Estimate

Customer:

Rony Chiha
4-8 Harley Crescent
Condell Park
NSW 2200
Ph: +96170619421
Email: help@sohope.org.au

Estimate Details:

Net Total: \$2,000.00
Markup: \$0.00 (0%)
Tax: \$0.00
Estimate Total: \$2,000.00

Building Type: Residential
Date Prepared: 12/10/2020

Cost Items				
Code	Description	Units / UOM	Unit Cost	Total
1	Wood work			\$1,950.00
1.1	Full window + box + glass (290x110)	3.000	\$650.00	\$1,950.00
2	Clean up			\$50.00
2.1	Old Frame removing	1.000	\$50.00	\$50.00

Net Total: \$2,000.00

Markup: \$0.00

Tax: \$0.00

Estimate Total: \$2,000.00

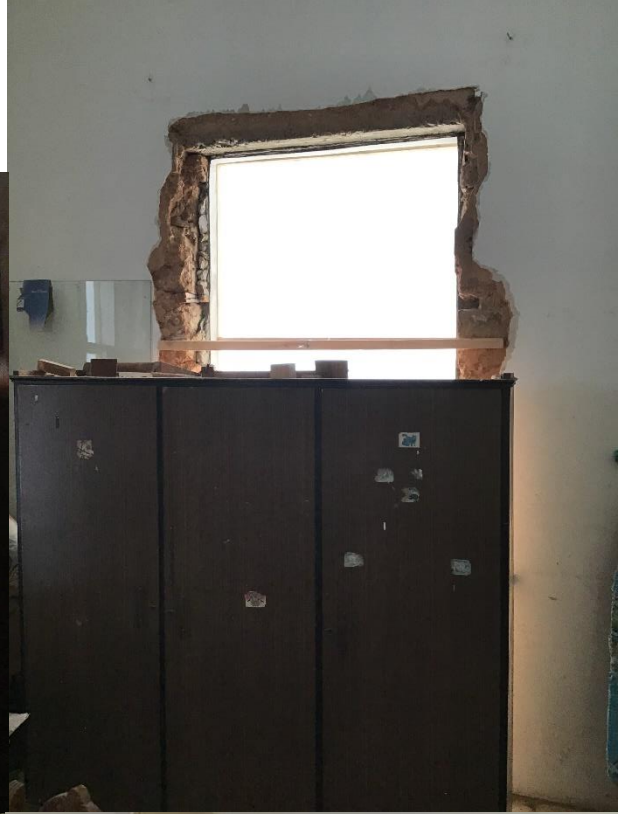



Steps of Hope

4-8 Harley Crescent Condell Park NSW 2200

Ph: 0474000444

sohope.org.au

Email: help@sohope.org.au

ABN: 84636391298