Q1224 - Elias el zoanny, 03/809815, mar mkhayel

Rony Chiha
4-8 Harley Crescent
Condell Park
NSW 2200
P: +96170619421 M: +96171727274

Quote Number: Q1224

Quote Valid for 30 days

Building Type: Residential

Quote Date: 14/10/2020

This apartment has been damaged by "Beirut Explosion" on the 4th of August 2020.

Steps of Hope in collaboration with AusRelief took the initiative to help in the renovation of damaged houses, to get people back to their homes before winter comes.

Apartment damages survey:

- Securite panel and sliding window need to rebuild
- Securite panel 10 mm + accessory:

✚ 350 x 312

- Accessory
- Door handle stainless
- Glass holder qty 3
- 2 pivots
- Sliding window white 6 mm clear

✚ 351.7 x 90.8



Q1224 - Elias el zoanny, 03/809815, mar mkhayel

Estimate

Customer:

Rony Chiha
 4-8 Harley Crescent
 Condell Park
 NSW 2200
 Ph: +96170619421
 Email: help@sohope.org.au

Estimate Details:

Net Total: \$1,177.50
 Markup: \$0.00 (0%)
 Tax: \$0.00
Estimate Total: \$1,177.50

Building Type: Residential
 Date Prepared: 14/10/2020

Cost Items				
Code	Description	Units / UOM	Unit Cost	Total
1	Aluminium and Glass			\$932.50
1.1	Securite 10ml	13.500 m2	\$35.00	\$472.50
	Securite 10ml	13.500 m2	\$35.00	
1.2	Aluminium Window	4.000 m2	\$115.00	\$460.00
	Aluminium Window	4.000	\$115.00	
2	Materials			\$65.00
2.1	Door Handle stainless steel	1.000	\$20.00	\$20.00
2.2	Glass holder	3.000	\$15.00	\$45.00
3	Labor			\$180.00
3.1	Professional Installer	2.000 Day	\$55.00	\$110.00
	Professional Installer	2.000 Day	\$55.00	
3.2	Second Installer	2.000 Day	\$35.00	\$70.00
	Second Installer	2.000 Day	\$35.00	

Net Total: \$1,177.50

Markup: \$0.00

Tax: \$0.00

Estimate Total: \$1,177.50

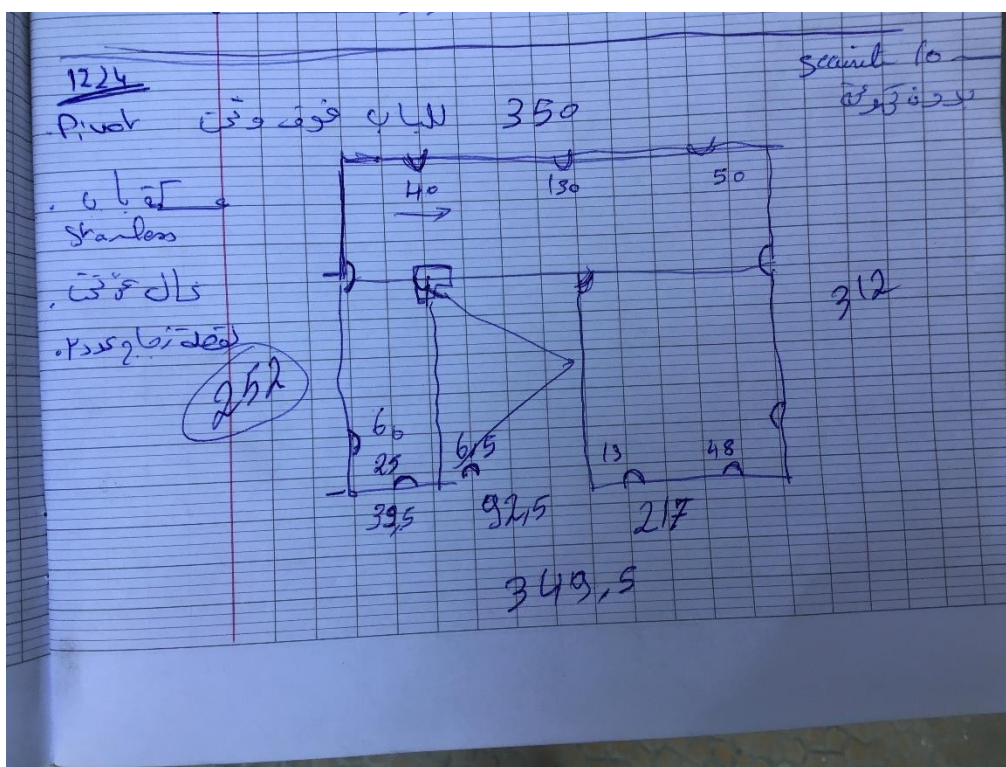

Case done – After photos

