

Q1237 - Claudine assaf,03/735671, achrafieh

Rony Chiha
4-8 Harley Crescent
Condell Park
NSW 2200
P: +96170619421 M: +96171727274

Quote Number: Q1237

Quote Valid for 30 days

Building Type: Residential

Quote Date: 20/10/2020

This apartment has been damaged by "Beirut Explosion" on the 4th of August 2020.

Steps of Hope in collaboration with AusRelief took the initiative to help in the renovation of damaged houses, to get people back to their homes before winter comes.

Apartment damages survey:

- G0
- Need a carpenter to assess the damage
- Need a concrete technician to assess the damage



**Steps of Hope**

4-8 Harley Crescent Condell Park NSW 2200

Ph: 0474000444

sohope.org.auEmail: help@sohope.org.au

ABN: 84636391298

Q1237 - Claudine assaf,03/735671, achrafieh

Estimate**Customer:**

Rony Chiha
4-8 Harley Crescent
Condell Park
NSW 2200
Ph: +96170619421
Email: help@sohope.org.au

Estimate Details:

Net Total: \$1,300.00
Markup: \$0.00 (0%)
Tax: \$0.00
Estimate Total: \$1,300.00

Building Type: Residential
Date Prepared: 19/10/2020

Cost Items				
Code	Description	Units / UOM	Unit Cost	Total
1	Wood Work			\$1,100.00
1.1	Wood + accessories	1.000	\$1,100.00	\$1,100.00
2	Labor			\$200.00
2.1	concrete maintenance	1.000	\$200.00	\$200.00

Net Total: \$1,300.00

Markup: \$0.00

Tax: \$0.00

Estimate Total: \$1,300.00

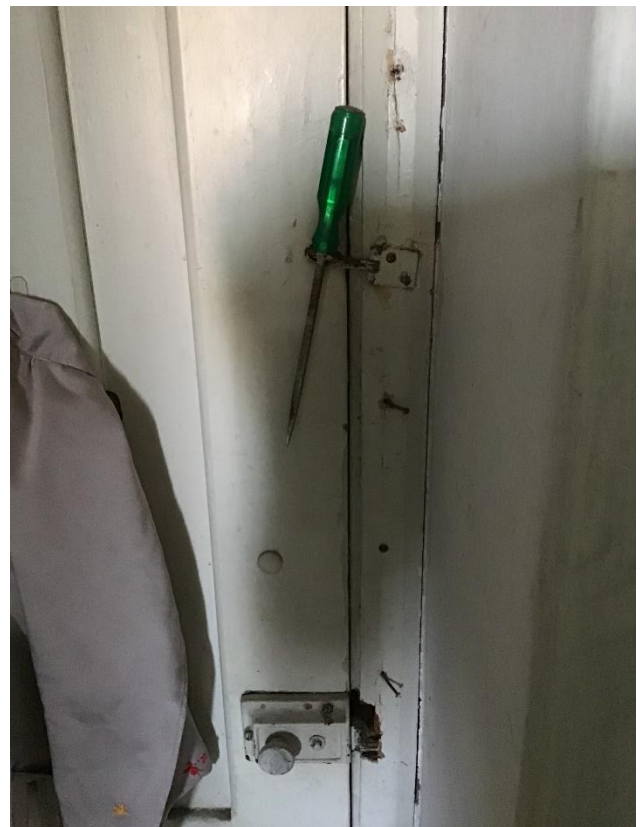
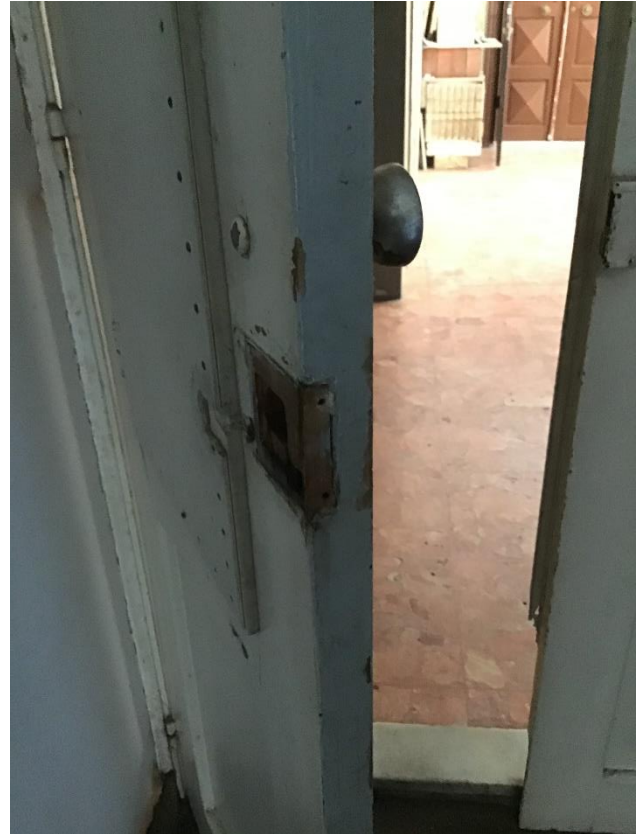

Case done – After photos







