Q1245 - Deborah farhat,03/318399, gemayzeh

Rony Chiha
4-8 Harley Crescent
Condell Park
NSW 2200
P: +96170619421 M: +96171727274

Quote Number: Q1245

Quote Valid for 30 days

Building Type: Residential

Quote Date: 21/10/2020

This apartment has been damaged by "Beirut Explosion" on the 4th of August 2020.
Steps of Hope in collaboration with A-Tech Australia took the initiative to help in the renovation of damaged houses, to get people back to their homes before winter comes.

Apartment damages survey:

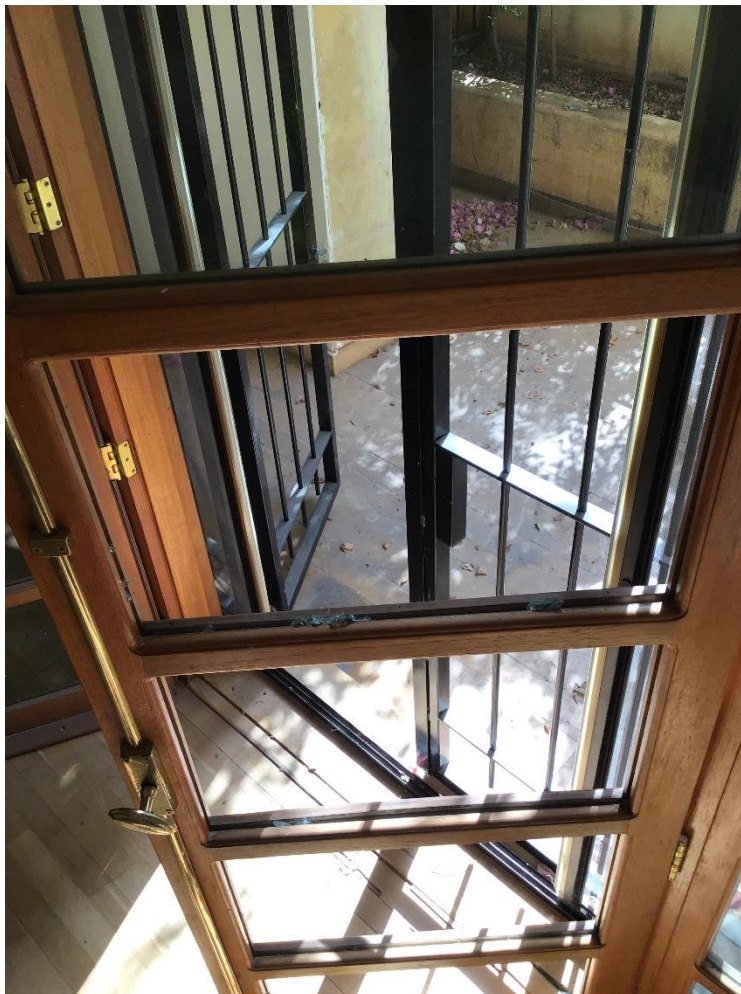



Q1245 - Deborah farhat,03/318399, gemayzeh

Estimate

Customer:

Rony Chiha
4-8 Harley Crescent
Condell Park
NSW 2200
Ph: +96170619421
Email: help@sohope.org.au

Estimate Details:

Net Total: \$2,539.00
Markup: \$0.00 (0%)
Tax: \$0.00
Estimate Total: \$2,539.00
Building Type: Residential
Date Prepared: 21/10/2020

Cost Items

Code	Description	Units / UOM	Unit Cost	Total
1	Aluminium and Glass			\$1,819.00
1.1	6mm Glass	4.600 m2	\$15.00	\$69.00
	6mm Clear Glass	4.600 m2	\$15.00	
1.2	Technal Aluminium Window	14.000	\$125.00	\$1,750.00
2	Materials			\$80.00
2.1	Technal Tube	2.000	\$40.00	\$80.00
3	Labor			\$180.00
3.1	Professional Installer	2.000 Day	\$55.00	\$110.00
	Professional Installer	2.000 Day	\$55.00	
3.2	Second Installer	2.000 Day	\$35.00	\$70.00
	Second Installer	2.000 Day	\$35.00	
4	Wood Work			\$460.00
4.1	Fixing frontage + needed accessories	1.000	\$400.00	\$400.00
4.2	hinges	6.000	\$10.00	\$60.00

Net Total: \$2,539.00

Markup: \$0.00

Tax: \$0.00

Estimate Total: \$2,539.00





Steps of Hope

4-8 Harley Crescent Condell Park NSW 2200

Ph: 0474000444

sohope.org.au

Email: help@sohope.org.au

ABN: 84636391298