

---

**Q1285 - Salim faraj, 71056088, bourj hamoud**

Rony Chiha  
4-8 Harley Crescent  
Condell Park  
NSW 2200  
P: +96170619421 M: +96171727274

**Quote Number: Q1285**

Quote Valid for 30 days

Building Type: Residential

Quote Date: 3/11/2020

---

This apartment has been damaged by "Beirut Explosion" on the 4th of August 2020.  
Steps of Hope in collaboration with AusRelief took the initiative to help in the renovation of damaged houses, to get people back to their homes before winter comes.

Apartment damages survey:

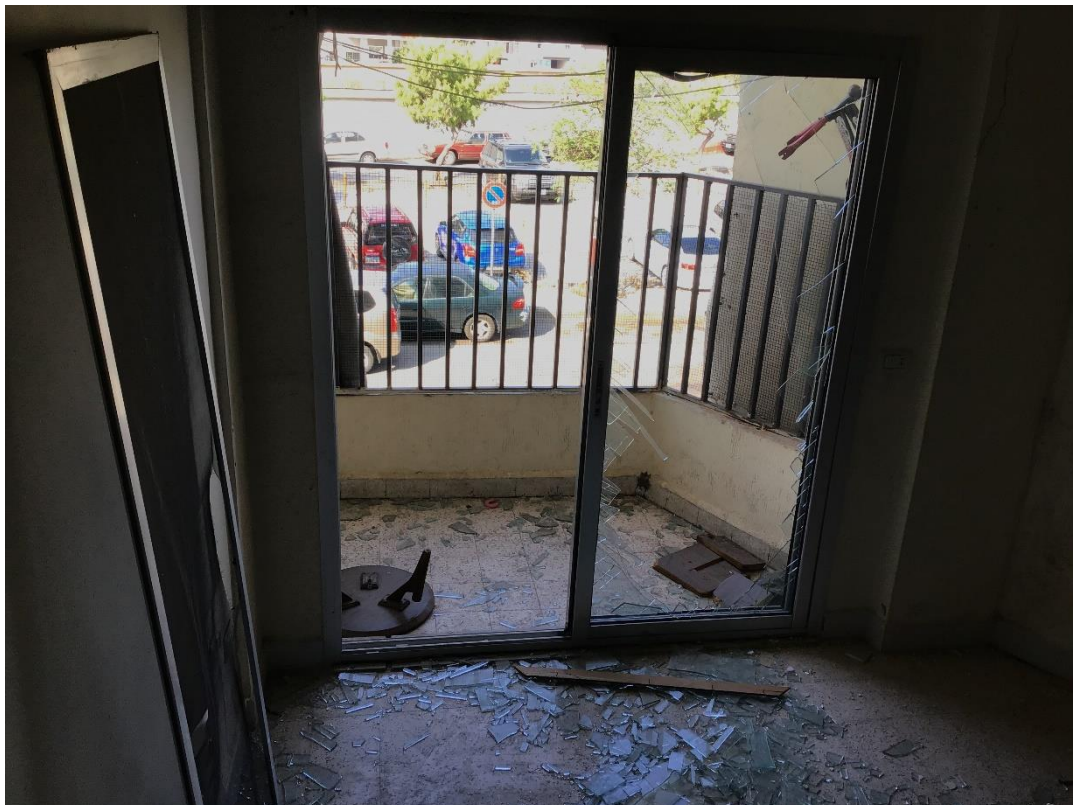



Q1285 - Salim faraj, 71056088, bourj hamoud

## Estimate

### Customer:

Rony Chiha  
4-8 Harley Crescent  
Condell Park  
NSW 2200  
Ph: +96170619421  
Email: [help@sohope.org.au](mailto:help@sohope.org.au)

### Estimate Details:

Net Total: \$427.50  
Markup: \$0.00 (0%)  
Tax: \$0.00  
**Estimate Total: \$427.50**

Building Type: Residential  
Date Prepared: 2/11/2020

Cost Items				
Code	Description	Units / UOM	Unit Cost	Total
<b>1</b>	<b>Aluminium and Glass</b>			<b>\$272.50</b>
1.1	6mm Glass	4.500 m2	\$15.00	\$67.50
	6mm Clear Glass	4.500 m2	\$15.00	
1.2	Interlock 193.3	3.000	\$45.00	\$135.00
1.3	Head panel length 73	2.000	\$35.00	\$70.00
<b>2</b>	<b>Materials</b>			<b>\$15.00</b>
2.1	Silicon	4.000 tube	\$3.75	\$15.00
	Silicon	4.000 tube	\$3.75	
<b>3</b>	<b>Labor</b>			<b>\$140.00</b>
3.1	Professional Installer	1.000 Day	\$55.00	\$55.00
	Professional Installer	1.000 Day	\$55.00	
3.2	Second Installer	1.000 Day	\$35.00	\$35.00
	Second Installer	1.000 Day	\$35.00	
3.3	Transportation	1.000	\$50.00	\$50.00

Net Total: \$427.50

Markup: \$0.00

Tax: \$0.00

**Estimate Total: \$427.50**

Case done – After photos



