Q1296 - Michel akel , 81-806830, dora

Rony Chiha
4-8 Harley Crescent
Condell Park
NSW 2200
P: +96170619421 M: +96171727274

Quote Number: Q1296

Quote Valid for 30 days

Building Type: Residential

Quote Date: 5/11/2020

This apartment has been damaged by "Beirut Explosion" on the 4th of August 2020.

Steps of Hope in collaboration with AusRelief took the initiative to help in the renovation of damaged houses, to get people back to their homes before winter comes.

Apartment damages survey:

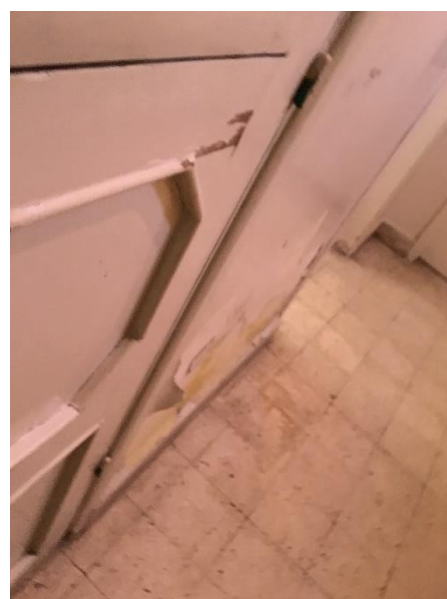

Q1296 - Michel akel , 81-806830, dora

Estimate

Customer:

Rony Chiha
 4-8 Harley Crescent
 Condell Park
 NSW 2200
 Ph: +96170619421
 Email: help@sohope.org.au

Estimate Details:

Net Total: \$450.00
 Markup: \$0.00 (0%)
 Tax: \$0.00
Estimate Total: \$450.00
 Building Type: Residential
 Date Prepared: 4/11/2020

| Cost Items | | | | |
|------------|--------------------------------|-------------|-----------|-----------------|
| Code | Description | Units / UOM | Unit Cost | Total |
| 1 | wood work | | | \$175.00 |
| 1.1 | Fixing main door + accessories | 1.000 | \$50.00 | \$50.00 |
| 1.2 | Fixing frontage + accessories | 1.000 | \$75.00 | \$75.00 |
| 1.3 | Fixing window + accessories | 1.000 | \$50.00 | \$50.00 |
| 2 | Labor | | | \$275.00 |
| 2.1 | worker 1 | 1.000 | \$25.00 | \$25.00 |
| 2.2 | worker 2 | 1.000 | \$250.00 | \$250.00 |

Net Total: \$450.00
 Markup: \$0.00
 Tax: \$0.00
Estimate Total: \$450.00



Case done – After photos



