Q1298 - George I alam , 03/458606, dbayeh

Rony Chiha
4-8 Harley Crescent
Condell Park
NSW 2200
P: +96170619421 M: +96171727274

Quote Number: Q1298

Quote Valid for 30 days
Building Type: Residential
Quote Date: 24/11/2020

This apartment has been damaged by "Beirut Explosion" on the 4th of August 2020. Steps of Hope in collaboration with A-Tech Australia took the initiative to help in the renovation of damaged houses, to get people back to their homes before winter comes.

Apartment damages survey:

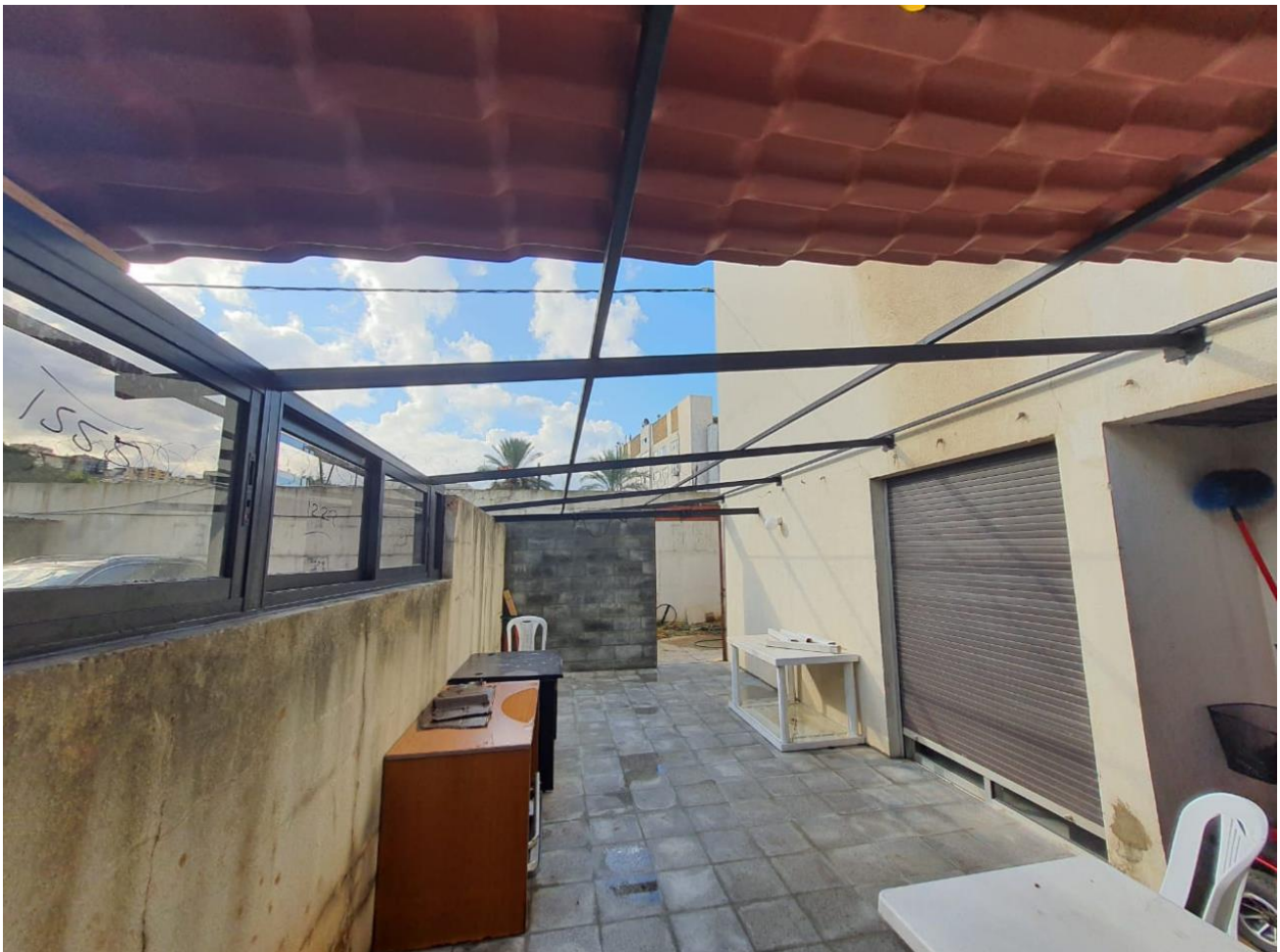



Q1298 - George I alam , 03/458606, dbayeh

Estimate

Customer:

Rony Chiha
4-8 Harley Crescent
Condell Park
NSW 2200
Ph: +96170619421
Email: help@sohope.org.au

Estimate Details:

Net Total: \$760.00
Markup: \$0.00 (0%)
Tax: \$0.00
Estimate Total: \$760.00
Building Type: Residential
Date Prepared: 5/11/2020

Cost Items

Code	Description	Units / UOM	Unit Cost	Total
1	Materials			\$400.00
1.1	Eternite	1.000	\$400.00	\$400.00
2	Labor			\$210.00
2.1	worker 1	2.000	\$35.00	\$70.00
2.2	worker 2	2.000	\$35.00	\$70.00
2.3	worker 3	2.000	\$35.00	\$70.00
3	Transportation			\$150.00
3.1	transportation	1.000	\$150.00	\$150.00

Net Total: \$760.00
Markup: \$0.00
Tax: \$0.00
Estimate Total: \$760.00



Steps of Hope

4-8 Harley Crescent Condell Park NSW 2200

Ph: 0474000444

sohope.org.au

Email: help@sohope.org.au

ABN: 84636391298



Steps of Hope

4-8 Harley Crescent Condell Park NSW 2200

Ph: 0474000444

sohope.org.au

Email: help@sohope.org.au

ABN: 84636391298