

---

**Q1303 - Michel jbeily2, 03/285631, achrafieh**

Rony Chiha  
4-8 Harley Crescent  
Condell Park  
NSW 2200  
P: +96170619421 M: +96171727274

**Quote Number: Q1303**

Quote Valid for 30 days

Building Type: Residential

Quote Date: 6/11/2020

---

This apartment has been damaged by "Beirut Explosion" on the 4th of August 2020.

Steps of Hope took the initiative to help in the renovation of damaged houses, to get people back to their homes before winter comes.

Apartment damages survey:





Q1303 - Michel jbeily2, 03/285631, achrafieh

## Estimate

### Customer:

Rony Chiha  
4-8 Harley Crescent  
Condell Park  
NSW 2200  
Ph: +96170619421  
Email: [help@sohope.org.au](mailto:help@sohope.org.au)

### Estimate Details:

Net Total: \$40.00  
Markup: \$0.00 (0%)  
Tax: \$0.00  
**Estimate Total: \$40.00**

Building Type: Residential  
Date Prepared: 6/11/2020

Cost Items				
Code	Description	Units / UOM	Unit Cost	Total
<b>1</b>	<b>Wood Work</b>			<b>\$40.00</b>
1.1	Fixing main door	1.000	\$10.00	\$10.00
1.2	Fixing frontage	1.000	\$20.00	\$20.00
1.3	Fixing window	1.000	\$10.00	\$10.00

Net Total: \$40.00  
Markup: \$0.00  
Tax: \$0.00  
**Estimate Total: \$40.00**

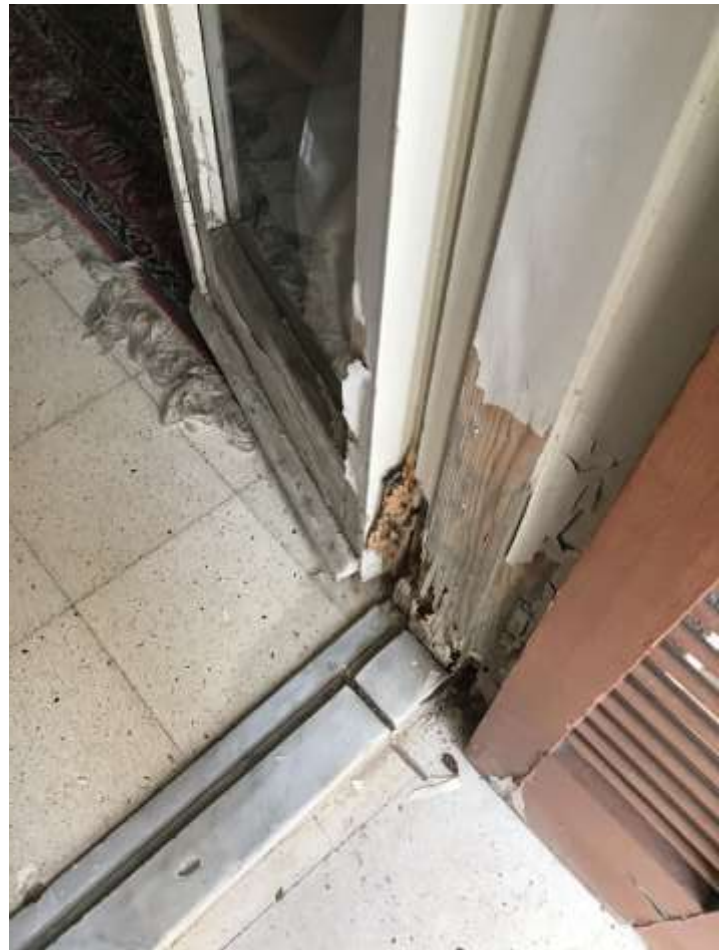

Case done – After photos



