Q1330 - Pierre hachach, 70/077273, hekme

Rony Chiha
4-8 Harley Crescent
Condell Park
NSW 2200
P: +96170619421 M: +96171727274

Quote Number: Q1330

Quote Valid for 30 days

Building Type: Residential

Quote Date: 1/12/2020

This apartment has been damaged by "Beirut Explosion" on the 4th of August 2020.
Steps of Hope took the initiative to help in the renovation of damaged houses, to get people back to their homes before winter comes.

Apartment damages survey:

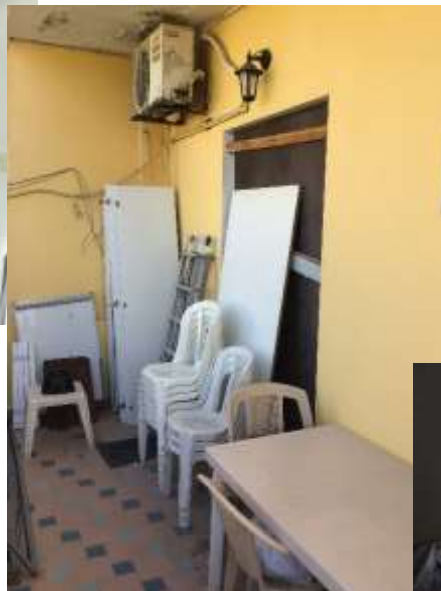



Q1330 - Pierre
hachach,
70/077273,
hekme

Rony Chiha
4-8 Harley Crescent
Condell Park
NSW 2200

Ph: +96170619421

Email:
help@sohope.org.au

Cost Items

Description

1 Aluminium and Glass					\$1,207.50
1.1	White Aluminium Window 6mm Aluminium Window	4.000 m2 4.000	\$115.00 \$115.00	\$460.00	
1.2	Aluminium sliding Door Aluminium Door	6.500 m2 6.500 m2	\$115.00 \$115.00	\$747.50	
2 Concrete work					\$135.00
2.1	cement	3.000 Bag	\$10.00	\$30.00	
2.2	sand	2.000 Bag	\$5.00	\$10.00	
2.3	Hollow bock	1.000 quantity	\$50.00	\$50.00	
2.4	Plaster	3.000 Bag	\$15.00	\$45.00	
3 Labor					\$356.00
3.1	Professional Installer Professional Installer	2.000 Day 2.000 Day	\$55.00 \$55.00	\$110.00	
3.2	Second Installer Second Installer	2.000 Day 2.000 Day	\$35.00 \$35.00	\$70.00	
3.3	Forman Forman	2.000 Day 2.000 Day	\$38.00 \$38.00	\$76.00	
3.4	Worker 1	2.000	\$25.00	\$50.00	
3.5	Worker 2	2.000	\$25.00	\$50.00	
4 Site Clean-up					\$50.00
4.1	cleaning	1.000	\$50.00	\$50.00	
5 wood work					\$950.00



Steps of Hope

4-8 Harley Crescent Condell Park NSW 2200

Ph: 0474000444

sohope.org.au

Email: help@sohope.org.au

ABN: 84636391298

5.1	Full Entry Door + Box + accessories 220x98	1.000	\$950.00	\$950.00
-----	--	-------	----------	----------

Net Total: \$2,698.50

Markup: \$0.00

Tax: \$0.00

Estimate Total: \$2,698.50

