Q1358 - Toni daher, 03/750211, sin I fil

Rony Chiha
4-8 Harley Crescent
Condell Park
NSW 2200
P: +96170619421 M: +96171727274

Quote Number: Q1358

Quote Valid for 30 days

Building Type: Residential

Quote Date: 14/01/2021

This apartment has been damaged by "Beirut Explosion" on the 4th of August 2020.
Steps of Hope in collaboration with A-Tech Australia took the initiative to help in the renovation of damaged houses, to get people back to their homes before winter comes.

Apartment damages survey:

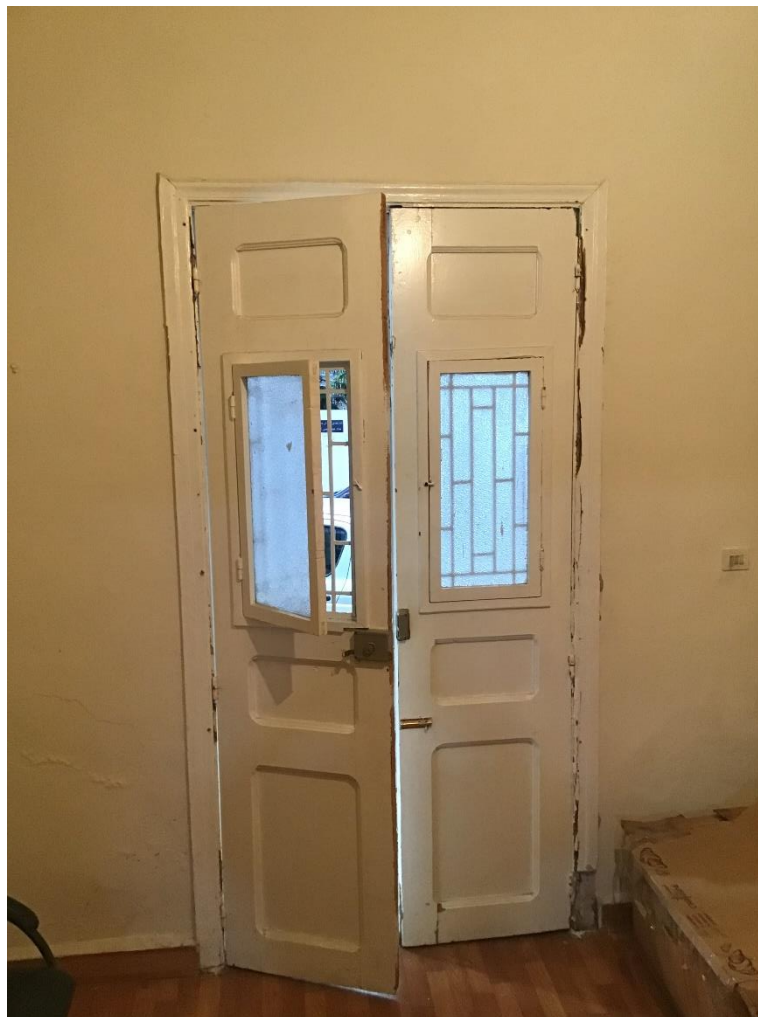

Q1358 - Toni daher, 03/750211, sin l fil

Estimate**Customer:**

Rony Chiha
 4-8 Harley Crescent
 Condell Park
 NSW 2200
 Ph: +96170619421
 Email: help@sohope.org.au

Estimate Details:

Net Total: \$1,873.13
 Markup: \$0.00 (0%)
 Tax: \$50.00
Estimate Total: \$1,923.13

Building Type: Residential
 Date Prepared: 8/12/2020

Cost Items				
Code	Description	Units / UOM	Unit Cost	Total
1	Aluminium and Glass			\$783.13
1.1	Aluminium Door	6.265 m2	\$125.00	\$783.13
	Aluminium Door	6.265 m2	\$125.00	
2	Labor			\$90.00
2.1	Professional Installer	1.000 Day	\$55.00	\$55.00
	Professional Installer	1.000 Day	\$55.00	
2.2	Second Installer	1.000 Day	\$35.00	\$35.00
	Second Installer	1.000 Day	\$35.00	
3	Wood Work			\$1,000.00
3.1	Sweden Door (2shutters) + accessories	1.000	\$1,000.00	\$1,000.00

Net Total: \$1,873.13

Markup: \$0.00

Tax: \$50.00

Estimate Total: \$1,923.13





Steps of Hope

4-8 Harley Crescent Condell Park NSW 2200

Ph: 0474000444

sohope.org.au

Email: help@sohope.org.au

ABN: 84636391298